PINEBROOK CHORUSES

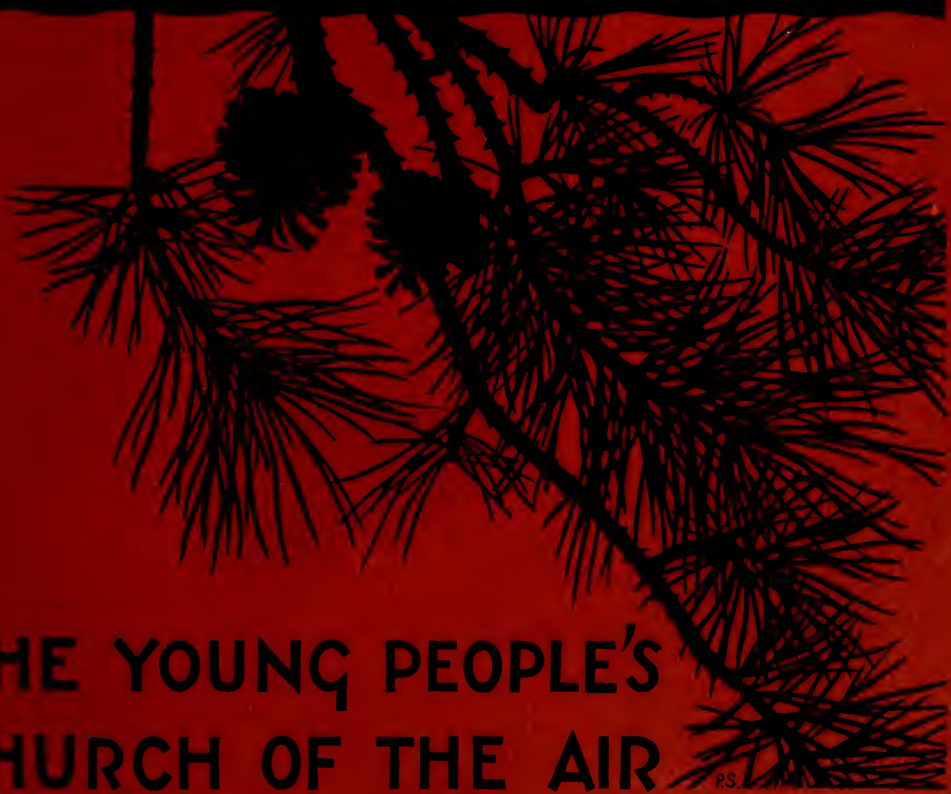

THE YOUNG PEOPLE'S CHURCH OF THE AIR

CHARLES JEWITT

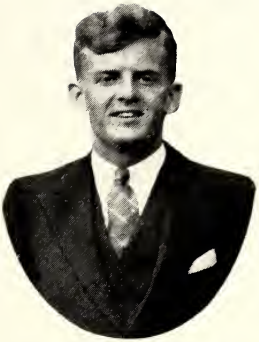

HORACE DAVIES

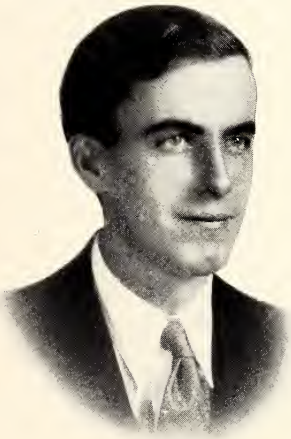

PERCY B. CRAWFORD

RUTH D. CRAWFORD

FENTON DUVALL

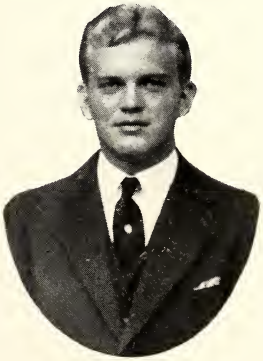

KENNETH SHICK

Digitized by the Internet Archive
in 2013

http://archive.org/details/pinebrookchoruse00craw

Pinebrook Choruses

compiled by

PERCY B. CRAWFORD, M.A.

Founder of

"The Young People's Church of the Air"
"Pine Brook Bible Conference"
"Phi Gamma Fishing Clubs"

Editor of

"Young People Today"

PRICE 30 cents the copy
Mailed anywhere

Post Office Box 1 : Philadelphia, Pa;

FOREWORD

PINE BROOK BIBLE CONFERENCE is situated two miles from East Stroudsburg, Pa. It covers an area of fifty acres of land with a beautiful stream, teaming with speckled trout, giant pine trees that hang lazily over the "Inn," making an ideal place for a summer conference. There is plenty of recreation—boating, swimming, fishing, tennis, volley ball, horseback riding, hiking, shuffleboard, baseball, etc.

God has seen fit to use Pine Brook in the blessing of many thousands. These choruses play a large part in the Spiritual uplift of the Conferences, and we trust that as you sing these choruses you too might catch a little of the Spirit of Pine Brook.

Copyright 1934 by Percy B. Crawford

ON THE MOUNTAIN TOP

(Inscribed to Pinebrook Conference)

PERCY CRAWFORD — Copyright, 1934, by Percy Crawford — WENDELL P. LOVELESS

Not too fast—Prayerfully

1. Lord, break me on this mountain top, And search out my known sin;
2. Lord, keep me on this mountain top, And all my be - ing fill;
3. Lord, cleanse me on this mountain top, Thy blood o'er me let roll;

Lord, mold me on this mountain top, And make me pure with - in.
Lord, teach me on this mountain top, To do Thy bless - ed will.
Lord, send me from this mountain top To reach some dy - ing soul.

REFRAIN

O make me pure,..... O make me pure,..... Lord, make me pure within!
O make me pure, O make me pure,

2 O SAY, BUT I'M GLAD

(Dedicated to Bishop A. J. Moore)

Copyright, 1930, by Jas. P. Sullivan. Used by permission

REV. JAS. P. SULLIVAN — MILDRED ELLEN SULLIVAN

1. There is a song in my heart to-day, Something I nev - er had; Je-sus has
2. Won-der-ful, mar-vel-ous love He brings, In - to a heart that's sad; Thro' darkest
3. We have a fel-low-ship rich and sweet, Tongue can never re - late; A-bid-ing
4. Won't you come to Him with all your care, Weary and worn and sad? You too, will

:S: FINE CHORUS

tak-en my sins a-way, O say, but I'm glad.
tunnels the soul just sings, O say, but I'm glad.
in Him is a real treat, O say, but it's great.
sing as His love you share, O say, but I'm glad.

O say, but I'm glad, I'm glad,

D.S.—O say. but I'm glad.

D.S.

O say, but I'm glad; Je - sus has come and my cup's o-'ver run.

3 GOD'S LOVE IS WONDERFUL

Copyright, 1934, by the Salvation Army
For permission to publish this song write to Lt. Commissioner Alexander M. Damon, 54 Ellis St., Atlanta, Ga.

Adj. S. E. C. — Adj. S. E. Cox

God's love is won-der-ful, God's love is won-der-ful, Won-der-ful that

God's love

He should give His Son to die for me, God's love is won - der - ful.

COMING SOON

M. T. M.

Copyright, 1934, by M. T. MacPherson

MERRIL T. MACPHERSON

Com - ing soon,..... yes, He's com - ing

soon:..... He went a - way to pre-pare us a place, And we'll

rit. *a tempo*

all gath - er there saved by His matchless grace; And He's com - ing

ad lib.

soon,..... yes, He's com - ing soon:..... He'll shout from the

air and we'll all meet Him there, For He's com - ing soon.....

5 KEEP ME IN THE SHADOW OF THE CROSS

FRED A. BROCK, JR. Copyright, 1934, by Percy Crawford PAUL HUTCHENS
Har. by MRS. P. H.

Slowly

Keep me in the shad-ow of the cross, Purge my wea - ry soul of its

dross, Fill me with Thy spir - it till the whole wide world may see

The Light that shone from Cal - va - ry,..... Shin - ing out through me.

6 HE LAID DOWN HIS LIFE FOR HIS SHEEP

(Dedicated to the Crippled Children's Hospital, S. S., Memphis, Tenn.)

H. D. C. Copyright, 1932, by Harry D. Clarke HARRY D. CLARKE

He laid down His life for His sheep, He laid down His life for His sheep; This

Shepherd so kind, had me in His mind, when He laid down His life for His sheep.

WE'RE ON THE HOMEWARD TRAIL

Copyright, 1922, by The Salvation Army

1. We are marching up the hill - side And the trail leads home; We are
2. We are marching on our jour- ney, And the trail leads home, We are
3. By and by we'll strike the val- ley, But the trail leads home; 'Tis the

march-ing up the hill-side and the wind- ing trail leads home.
march-ing on our jour-ney and the wind- ing trail leads home.
shad - ow of the val - ley but the wind- ing trail leads home.

leads home.

Yes, sometimes we're find-ing that the trail is..... a wind- ing But we
Je - sus' feet were bleed-ing when He took the trail that's lead- ing To the
Je - sus will be with me when I'm walk-ing thro' the val - ley, Thro' the

CHORUS

don't mind, no, we don't mind, For the trail leads home.
Homeland, to the Homeland, For the trail leads home.
val - ley, thro' the val - ley, For the trail leads home.
} We're on the homeward

trail, We're on the home-ward trail,
We're on the home - ward trail, We're on the home- ward

WE'RE ON THE HOMEWARD TRAIL

Sing - ing as we go, go - ing home!
trail, Sing-ing as we're go - ing, go - ing home, going home!

We're on the home-ward trail, We're on the home-ward
We're on the home - ward trail,

trail, Sing-ing, sing-ing, sing-ing, sing-ing go - ing home.
We're on the homeward trail,

8 HELP ME TO SHARE

Written by The Brocks — Harmonized by Frank C. Huston

Bless this, our task, dear Lord, This is my prayer;

In all this work of Thine, Help me to share. A - men.

9 IT IS MORNING IN MY HEART

Copyright. 1933, by Homer A. Rodeheaver
International Copyright Secured

A. H. A. REV. A. H. ACKLEY

It is morning, it is morning in my heart,..... Je-sus made the gloomy
in my heart,

shad-ows all de - part;..... Songs of glad-ness now I sing, for since
made all de-part;

Je - sus is my King, It is morn-ing, it is morn-ing in my heart.

10 I LOVE HIM BETTER EVERY DAY

S. E. C. Copyright by Sidney E. Cox S. E. Cox

I love Him bet - ter ev - 'ry day,..... I love Him bet- ter ev- 'ry
ev - 'ry day,

poco rit.

day;..... Close by His side I will a-bide, I love Him better ev-'ry day.
ev-'ry day,

11 IT'S A GRAND THING TO BE SAVED

(CHORUS)

It's a grand thing to be saved! It's a grand thing to be saved! And to

know it too, And to show it too, It's a grand thing to be saved!

12 EVERYBODY HAPPY? SAY AMEN!

(CHORUS)

Ev - 'ry-bod - y hap-py? Say A - men! Ev - 'ry-bod - y hap-py?

Say A - men! Praise the Lord for what He's done, Praise the Lord for

vic - t'ry won; Ev - 'ry - bod - y hap - py? Say A - men!

13 IT'S ALL DIFFERENT NOW

H. S. L. Mrs. H. S. Lehman

Copyright, 1927
Used by Permission of Lehman & Co.

It's all dif-fer-ent now, It's all dif-fer-ent now, Tho' I've wandered far in sin, Je - sus found me and He brought me back to Him. It's all dif-fer-ent now, It's all dif-fer-ent now, Thro' His great sal-va - tion I'm a new cre - a - tion, And it's all dif - fer - ent now.

14 I'VE A FRIEND

(CHORUS)

B. A. B. Benjamin A. Baur.

Very slowly

I've a Friend who will nev - er leave me, I've a Friend who is kind and

true; This Friend of mine is Je - sus, And you may know Him, too.

15 WONDERFUL JESUS

(CHORUS)

B. A. B. Benjamin A. Baur

Slowly and adoringly

Won-der - ful, won-der - ful Je - sus! Who can com-pare with Thee!

rit.

Won-der-ful, won-der-ful Je - sus! Fair-er than all art Thou to me.

a tempo *ffz*

Won-der - ful, won-der - ful Je - sus! Oh, how my soul loves Thee!

Fair - er than all the fair - est, Je - sus, art Thou to me!

16 I AM THE DOOR

(CHORUS)

I am the Door, I am the Door; By Me if an - y man

en - ter in, He shall be saved, he shall be saved, he shall be saved.

17 OH, I'M SATISFIED

(CHORUS)

C. O. B. USED BY PERMISSION C. Orville Benham

Oh, I'm sat - is - fied with Je - sus in my heart, His

grace is full and free, His blood it cleans-eth me; The love we share is

always there And nev - er will de-part, 'Tis glo - ry for - ev - er-more.

18 I'M ON THE ROCK

Firmly

1. I'm on the rock, Hal-le - lu - jah! I'm on the rock to stay, Hal-le-lu-jah!
2. I'm in the fold, Hal-le - lu - jah! I'm in the fold to stay, Hal-le-lu-jah!

For He lift - ed me from the mir - y clay. I'm on the rock to stay.
For He brought me back, from the path a - stray, I'm in the fold to stay.

19 JOY IN MY HEART

COPYRIGHT, 1925, BY GEORGE W. COOKE

George W. Cooke

1. I have the joy, joy, joy, joy, Down in my heart,
2. I have the peace that pass - eth un - der-stand-ing, Down in my heart,
3. I have the love of Je - sus, love of Je - sus, Down in my heart,
4. For there is there - fore now no con - dem-na - tion, Down in my heart,

Down in my heart, Down in my heart, I have the joy, joy,
Down in my heart, Down in my heart, I have the peace that pass - eth
Down in my heart, Down in my heart, I have the love of Je - sus,
Down in my heart, Down in my heart, For there is there-fore now no

joy, joy, Down in my heart, Down in my heart to stay.
un - der - standing, Down in my heart, Down in my heart to stay.
love of Je - sus, Down in my heart, Down in my heart to stay.
con-dem-na - tion, Down in my heart, Down in my heart to day.

20 TRUST HIM!

W. H. H. (Ps. 118: 8) WILL H. HOUGHTON

With a slow swing Copyright, 1934, by Will H. Houghton Arr. by J. Thurston Noé

I would trust Him in the shad - ow, I would trust Him in the

I would trust Him now

light, I would cast on Him my bur - den, Walk by faith and not by

and I would

sight. He in - vites my full sur - ren - der, He my guide and strength would

He in - vites me now

be. I can trust in Him to keep His own Thro' all time and e-ter-ni - ty.

and I can

NOTE—Play melody *legato*, all other parts *marcato*.

21 HAVE YOU SHARED THE GOOD NEWS TO-DAY?

TED EVANS Copyright, 1932, by Elden R. Farrar ELDEN R. FARRAR

Have you shared the good news to - day, my Friend, Have you tried a

HAVE YOU SHARED THE GOOD NEWS TO-DAY?

sin-ner to win?..... Did you tell him the bless-ed old

rit.

sto-ry, That Je-sus saves from sin?.....
Je-sus died on the cross to save him from sin?

22 JUST CASTING ALL YOUR CARE ON JESUS

R. S. Copyright, 1934, by The Allem Trio RAY SHULENBURG

Just cast-ing all your care on Je-sus, Just cast-ing all your

care on Him; He will light-en ev-'ry bur-den, He will

drive a-way each tear— Just cast-ing all your care on Him.

23 IN THE PERSON OF HIS SON

C. Paget — Wendell P. Loveless

Slowly

{ Near, so ver - y near to God, Near - er I could not be;
{ Dear, so ver - y dear to God, Dear - er I could not be,

1

For, in the Per - son of His Son, I am as near as He.....

2

For, in the Per - son of His Son, I am as dear as He.

24 LOVE WON ON CALVARY

Love won on Cal - va - ry, Love won on Cal - va - ry,

ritard.

Love won on Cal - va - ry, Love ran - somed me.

25 HE LIFTED ME UP—YES, UP

Copyright, 1932, by A. Eisenhart. Used by permission, Harry W. Vom Bruch, owner

Mrs. D. T. Yaxley

Mrs. D. T. Yaxley and Mrs. A. Eisenhart
Arranged by Donald G. Davis

He lift-ed me up—yes, up—Up from the mir-y clay; He lift-ed me up—yes, up, To walk the nar-row way. He lift-ed me up—yes, up—I'm bound for heaven's shore; He lift-ed me up—yes, up—To live for-ev-er-more.

26 THE BIBLE

The B-I-B-L-E, Yes, that's the book for me; I stand a-lone on the Word of God, The B-I-B-L-E.

27 I LOST MY BURDENS AT CALVARY

H. D. L. Copyright, 1934, by Percy Crawford HARRY DIXON LOES

I lost my bur-dens at Cal-va-ry, When from my

sin Je-sus set me free. All gone my sad-ness, I

sing with glad-ness, I lost my bur-dens at Cal-va-ry.

28 WHATEVER THE CROSS MAY BE

(Dedicated to Mr. and Mrs. Walter G. Taylor, Pacific Garden Mission)

H. D. C. Copyright. 1934, by Harry D. Clarke HARRY D. CLARKE

What-ev-er the cross may be,..... What-ev-er the cross may be,..... God

give me the grace and strength to face What-ev-er the cross may be.

29 ROMANS TEN AND NINE

Arr. Copyright, 1926, by Herbert G. Tovey

Rom. 10 : 9

THOS. R. CUPPLES
Arr. HERBERT G. TOVEY

Rom - ans ten and nine Is a fa- vor- ite verse of mine, Con -

and niae of mine,

fess - ing Christ as Lord, I am saved by grace di - vine. For there the

di- vine.

words of prom-ise In gold - en let - ters shine. Ro-mans ten and nine.

they shine.

30 THERE'S NO NIGHT THERE

Arrangement Copyright, 1932, by HARRY W. VOM BRUCH
Used by permission of Captain R. Wallis, Secretary of the Y. M. C. A., Dublin, Ireland

C. F. O.

Arr. by DONALD G. DAVIS

1. There's no night there, there's no night there, Hal-le - lu- jah, there's no night there; For
2. It's all right now, it's all right now, Hal-le - lu- jah, it's all right now; My
3. He's com-ing soon, He's com-ing soon, Hal-le - lu- jah, He's com-ing soon; We'll

in that cit - y bright, where Je-sus is the light, Hal-le - lu-jah, there's no night there.
sins are all for-giv'n, I'm on my way to heav'n, Hal-le - lu-jah, it's all right now.
meet Him in the air, and all His glo- ry share, Hal-le - lu-jah, He's coming soon.

31

SHINE ON ME

Copyright, 1923, Homer A. Rodeheaver
International Copyright Secured

Arr. by. J. B. Herbert

Shine on me,..... shine on me! I..... won-der, will the

Light-house shine on me! O shine on me,..... shine on

rit.

me! I..... won-der, will the Light-house..... shine on me!

32

JESUS IS THE SAME

Heb. 13 : 8

Copyright, 1921, by H. D. Loes
Herbert G. Tovey, Owner.

Harry Dixon Loes

Je - sus is the same, Je - sus is the same, Yes-ter-day, to-day and for - ev - er;

Je - sus is the same, Je- sus is the same, Yes-ter-day, to-day and for - ev - er.

33 I BELONG TO JESUS

International Copyright, 1921, by Elmer A. Shumard. Herbert J. Tovey, owner

E. A. S. ELMER A. SHUMARD

I be-long to Je - sus, He set me free And He keeps me

set me free

sing - ing Sweet Mel - o - dy,..... Fills my life with sun - shine,

what-e'er be - tide I be-long to Je - sus, He's by my side.

34 A NEW BLESSING

A Pastor's Prayer

Copyright, 1932, by Elden R. Farrar

ELDEN R. FARRAR

A new blessing, dear Lord, dear Lord, for me, A new bless - ing from Thee:

Oh, take full pos-session and cleanse me from sin, A new bless - ing for me.

OPEN THE DOOR

COPYRIGHT, 1934, BY PERCY CRAWFORD

Chas. H. Gabriel — B. D. Ackley

Duet — *Parts*

1. Hear the bless-ed Sav - ior call - ing, O - pen wide the door;
2. Hear His bless-ed in - vi - ta - tion, O - pen wide the door;
3. Full and free His gra - cious bless - ing, O - pen wide the door;

Duet — *Parts*

Sweet the strain, like mu - sic fall - ing, O - pen wide the door;
Lo! He of - fers thee sal - va - tion, O - pen wide the door;
Come, and all your sins con - fess - ing, O - pen wide the door;

Will you lon-ger sore - ly grieve Him? E - ven now ad - mit, be - lieve Him!
Can you lon-ger thus neg - lect Him, Now, in pen - i-tence, ac - cept Him!
Give to Him your best en - deav - or, He'll for-sake you nev - er, nev - er,

Ful - ly trust Him and re - ceive Him, O - pen wide the door.
He is will - ing—don't re - ject Him, O - pen wide the door.
But will give you life for - ev - er, O - pen wide the door.

36 JESUS IS COMING FOR ME

C. L. T. — Copyright, 1934, by Percy Crawford — C. L. Thomas

Je - sus is com - ing for me,..... for me, Je - sus is

com - ing for me,..... for me, What joy that will be, His

face I shall see, For Je - sus is com- ing for me,..... for me.

37 "JESUS"

D. H. — Copyright, 1934, by Harry Vom Bruch — David Hutton

Je - sus, Je - sus, let my soul be lost in Thee; Hide me

ad lib. *ritardando*

in the Rock of A - ges, Hide me, hide me Sav - ior in Thee.

WHEN THE WORLD FORGETS

A. H. A. Copyright, 1925, by Homer A. Rodeheaver A. H. Ackley

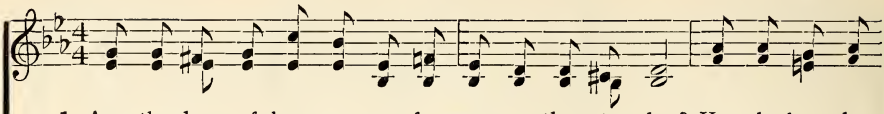

1. Are the days of long a - go far sweet-er than to - day? Has the love that
2. You are not forgotten when your heart is weighed with woe, There is One who
3. Has the hand of death removed some loved one from your sight? Has the fair-est

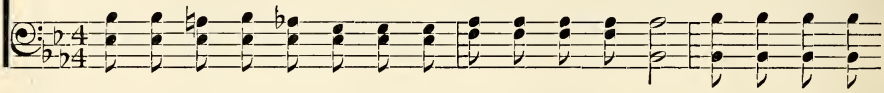

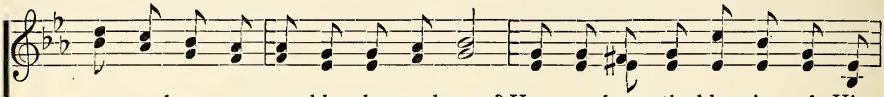

once you knew grown cold and passed away? You may know the bless-ing of His
loves you more than you can ev - er know; He who wore the crown of thorns and
day of earth been turned to darkest night? God who gave His on - ly Son to

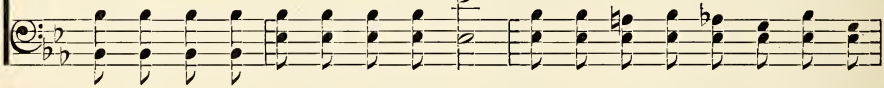

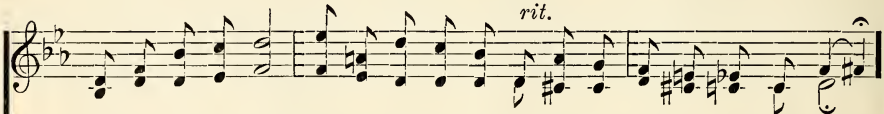

presence if you will; Gladness still awaits you, for the Sav - ior loves you still.
died on Cal - va - ry, Suff'ring nameless anguish, waits to comfort you and me.
comfort the distressed, Calls to thee, O heav-y - la-den, "Come to Me and rest."

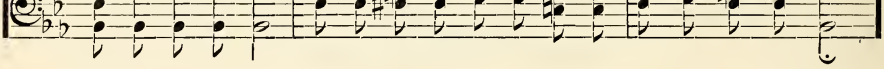

Chorus

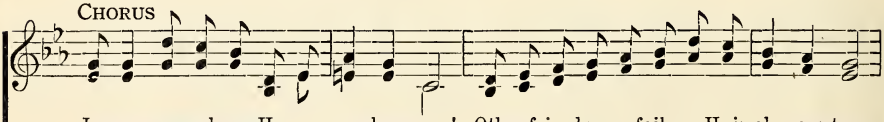

Je - sus remembers, He re - members you! Other friends may fail you, He is al - ways true;

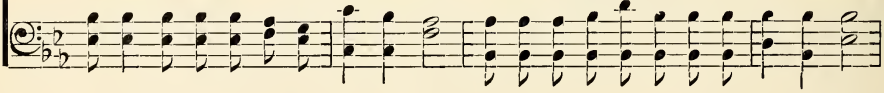

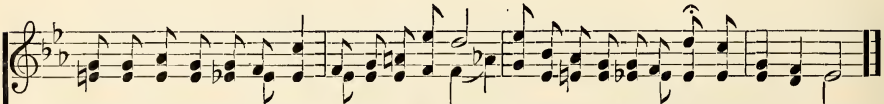

He will heal your broken heart, burdened with regrets; Jesus still remembers when the world forgets.

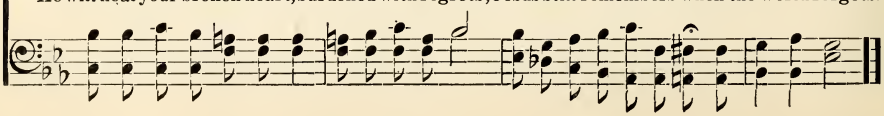

39 AS THE WATERS COVER THE SEA

Copyright, Dec., 1932, by the Salvation Army
For permission to publish this song write to Lt. Commissioner Alexander M. Damon, 54 Ellis St., Atlanta, Ga.

Adj. S. E. C. Adj. S. E. Cox

As the wa-ters cov - er the sea, As the wa - ters cov - er the sea, So the

earth shall be filled with the glo - ry of the Lord, As the wa - ters cov-er the sea.

40 HE LIVES TRIUMPHANTLY

E. Margaret Clarkson Copyright, 1934, by Percy Crawford B. D. Ackley

He ev - er lives tri - umph - ant - ly, He ev - er

in - ter - cedes for me; He is my King e -

in - ter-cedes

rit.

ter - nal - ly, Won-der - ful Je - sus, my Lord.

Je - sus,

41 I'M AN HEIR OF GOD

Copyright, 1932, by Mrs. Walter G. Taylor. Used by permission

MRS. W. G. T. (Rom. 8 : 17) MRS. WALTER G. TAYLOR

I'm an heir of God, and a joint heir with Je-sus, And the fu-ture is bright for me; I'm an heir of God, and a joint heir with Je-sus, Oh, the won-der such a thing could be, Hal-le-lu jah! For with Je-sus di-vine, All HIS shall be MINE, And I'm an heir, and a joint heir with Him.

42 TELL ME MORE

Copyright by Geo. Schuler

GEO. SCHULER

Tell me more, O tell me more Of the Christ whom I a-dore—
Tell me, tell me, Tell me, tell me more—

TELL ME MORE

ad lib.

Dear - er now than e'er be - fore— O tell me, tell me more!

43 KEEP PRAISING

W. P. L.

Copyright, 1933, by Wendell P. Loveless

WENDELL P. LOVELESS

Keep prais-ing, keep prais-ing, When the days are dark and drear;

and drear;

Keep prais-ing, keep prais-ing, God will guide you, nev-er fear;

nev - er fear:

Keep prais-ing, keep prais-ing, Thankful hearts to Him be rais - ing; Has the

Lord not said, There is glo - ry on a-head—So keep on prais - ing Him.

44 WHOSOEVER

S. W. G. — Copyright, 1934, by Percy Crawford — STANTON W. GAVITT

Who - so - ev - er will may take His grace so free, Who - so - ev - er

will from sin has lib - er - ty; Who - so - ev - er will has life e -

ter - nal - ly, Who - so - ev - er, that I know means me.

45 CHRIST SHED HIS BLOOD

(Dedicated to Pinebrook Bible Conference)

L. A. S. — Copyright, 1934, by Percy Crawford — LENA A. SWEETMAN

Christ shed His precious blood on Cal - v'ry, That for my sins He might atone;

Now I've received life ev - er-last - ing, Just thro' faith in God's dear Son.

I'M FEEDING ON THE LIVING BREAD

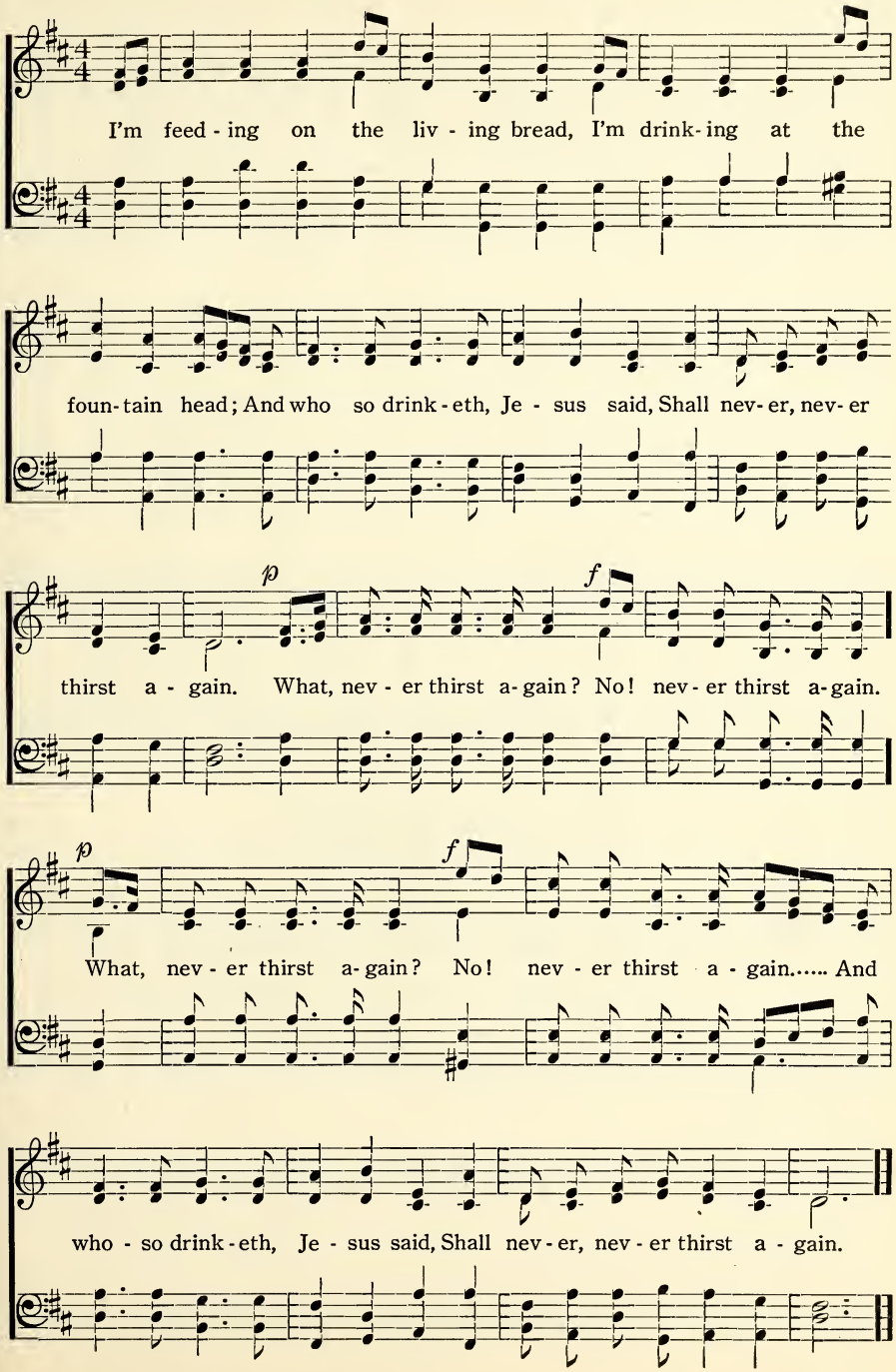

47 CHRIST ONCE HATH SUFFERED

1 Peter iii : 18 — R. Wallis

p

Christ once hath suf-fered, the Just for the un - just, For our

f

sins, for our sins; That He might bring us, bring us to

God, That He might bring us, bring us to God.

48 BACK TO CALVARY

R. H.

Copyright, 1933, by Robert Harkness
International Copyright Secured

Robert Harkness

Back to Cal - va-ry, where Je-sus died, Back to Cal - va-ry, there to a - bide;

Where for my sin He was once cru - ci - fied; Let me go back to Cal - va - ry.

49 ON THE OTHER SIDE OF THE TRIAL

Copyright, 1934, by Percy Crawford

MRS. LAWRENCE LEMON

PAUL HUTCHENS
Har. by MRS. P. H.

On the oth - er side of the hour of tri - al,

in a llt - tle while, There'll be peace and joy,

Joy with-out al - loy, On the oth - er side of the tri - al.

50 HE CAN BREAK EVERY FETTER

He can break ev - 'ry fet - ter, He can break ev - 'ry fet - ter,

He can break ev - 'ry fet - ter, He can set you free.

51 MINE

Rev. A. H. Ackley — Copyright, 1932, by Harry D. Clarke — B. D. Ackley

Mine, all mine,..... this blessed Lord and Sav - iour; Mine, be -

Parts

cause His grace has set me free,..... Mine, all mine,..... and

Mine, all mine, mine, all mine,

by God's loving fa - vor, Mine, mine for time..... and e - ter - ni - ty.

for time

52 CHANNELS ONLY

Mary E. Maxwell — Copyright, 1910, by May Agnew Stephens — Ada Rose

Chan-nels on - ly, bless-ed Mas - ter, Let me feel Thy cleansing pow'r

Flow-ing thro' me, Thou canst use me Ev - 'ry day and ev - 'ry hour.

53

ROMANS 8: 28

Copyright, 1931, by Robert Harkness. International Copyright Secured

ROBERT HARKNESS

And we know, and we know, That all things work to-
And we know, and we know,

geth- er for good, That all things work to- geth - er for good To them that love

God, Who are the called ac- cord-ing to His pur - pose.

54

A WINNER OF SOULS

Copyright, 1919, by Herbert G. Tovey,
Bible Institute of Los Angeles

H. G. T. HERBERT G. TOVEY

You are saved to be a win-ner of souls, Win-ner of souls, win-ner of souls;

You are saved to be a winner of souls, For the Sav- ior who loves you so.

LOVE DIVINE

(To my friend, O. L. Cotterell)

G. E. B.
DUET

Copyright, 1922, by Gerald E. Bonney
Winonah Lake, Ind.

GERALD E. BONNEY

1. It was love that sent a Sav - ior To this world of sin and woe; It was
2. It was love that heard my pleadings When I cried out in my sin; It was
3. It is love that still is knocking At the hearts of sin - ful men; It is

love that left heav'n's portals, And came down to dwell be - low; It was love that
love that gave me com-fort; It was love that took me in; It was love that
love that nev - er ti - res, But that knocks and knocks again; It is love that

stilled the wa - ters On the storm-y Gal - i - lee; It was love that paid sin's
whispered soft - ly, "I will nev - er cast you out:" It was love that eased my
solves all prob-lems In this world of care and strife; It is love, the love of

CHORUS

ran - som, One dark day on Cal - va - ry.
heartache; It was love removed my doubt.
Je - sus, That gives hope, and peace, and life.
} Love so di-vine, love so sub-lime,

Love that is deep-er than an - y sea; Love for us all, oh, how can it be!

56 EXCEPT A MAN BE BORN AGAIN

JOHN 3 : 3

WENDELL P. LOVELESS

Ex - cept a man be born a - gain, Ex - cept a man be born a - gain;

He can - not see, he can - not see The king - dom of God.

57 WHOSOEVER LIVETH AND BELIEVETH

Copyright, 1925, by Homer A. Rodeheaver
International Copyright Secured

PAUL HUTCHENS

Who - so - ev - er liv - eth and be - liev - eth in Me, Who - so - ev - er

liv - eth and be - liev - eth in Me, Who - so - ev - er liv - eth and be -

liev - eth in Me, Shall nev - er, nev - er die.....

shall nev - er die.

PETER ON THE SEA

ARR. COPYRIGHT, 1934, BY PERCY CRAWFORD

Quartet arrangement by Ruth D. Crawford

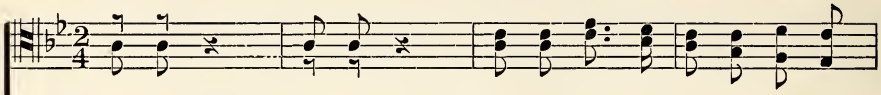

1. Pe - ter, Pe - ter, Pe - ter, Pe - ter, Pe - ter on the sea, sea, sea, sea,
2. Dan - iel, Dan - iel, Dan-iel, Dan - iel, Dan-iel in the li, li, li, li,
3. Ga - briel, Ga-briel, Ga-briel, Ga-briel, Ga-briel blow his trump, trump, trump, trump,
4. Who did, who did, who did, who did, Who did swal - low Jo, Jo, Jo, Jo,
5. Whale did, whale did, whale did, whale did, Whale did swallow Jo, Jo, Jo, Jo,

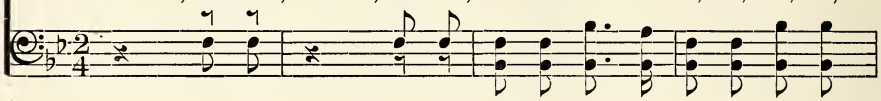

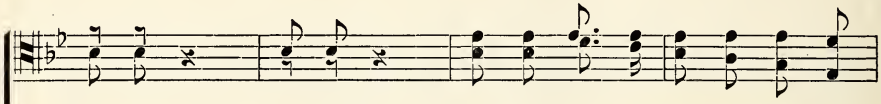

Pe - ter, Pe - ter, Pe - ter, Pe - ter, Pe - ter on the sea, sea, sea, sea,
Dan - iel, Dan - iel, Dan-iel, Dan - iel, Dan - iel in the li, li, li, li,
Ga - briel, Ga-briel, Ga-briel, Ga-briel, Ga - briel blow his trump, trump, trump, trump,
Who did, who did, who did, who did, Who did swal - low Jo, Jo, Jo, Jo,
Whale did, whale did, whale did, whale did, Whale did swal-low Jo, Jo, Jo, Jo,

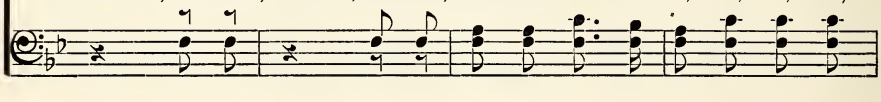

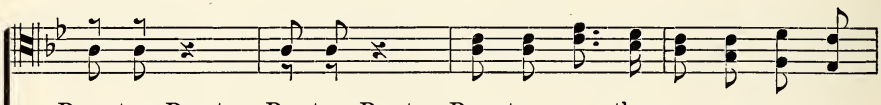

Pe - ter, Pe - ter, Pe - ter, Pe - ter, Pe - ter on the sea, sea, sea, sea,
Dan - iel, Dan - iel, Dan-iel, Dan - iel, Dan - iel in the li, li, li, li,
Ga - briel, Ga-briel, Ga-briel, Ga-briel, Ga - briel blow his trump, trump, trump, trump,
Who did, who did, who did, who did, Who did swal - low Jo, Jo, Jo, Jo,
Whale did, whale did, whale did, whale did, Whale did swal-low Jo, Jo, Jo, Jo,

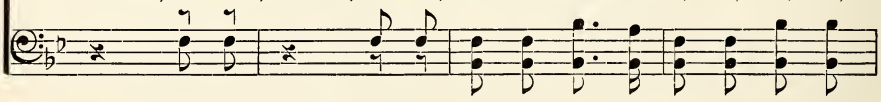

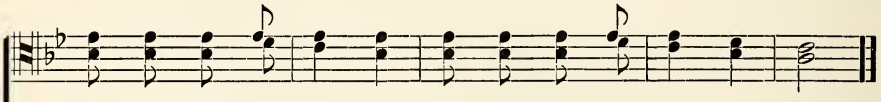

Pe - ter walk - ing on the, Pe - ter walk - ing on the sea.
Dan - iel in the li - ons' Dan - iel in the li - ons' den.
Ga - briel blow his trump - et, Ga - briel blow his trump - et loud.
Who did swal - low Jo - nah, Who did swal - low Jo - nah whole?
Whale did swal - low Jo - nah, Whale did swal - low Jo - nah up.

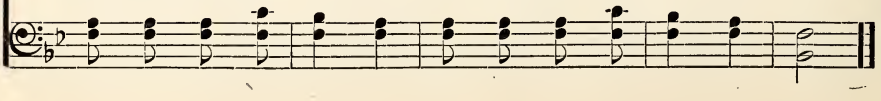

59 SING AND SMILE AND PRAY THE CLOUDS AWAY

COPYRIGHT, 1934, BY HOMER A. RODEHEAVER
INTERNATIONAL COPYRIGHT SECURED

Written by The Brocks

1. Sing the clouds a - way, night will turn to day; If you sing and
2. Smile the clouds a - way, night will turn to day; If you smile and
4. Sing and smile and pray, that's the on - ly way; If you sing and

FINE.

sing and sing, You'll sing the clouds a - way.
smile and smile, You'll smile the clouds a - way. 3. Pray the clouds a - way.
smile and pray, You'll drive the clouds a - way.

D. C. 4th Verse

Pray and pray and pray; Night will turn to day, No mat- ter what they say.

60 SEND A GREAT REVIVAL

ANON. (Tune: NEAR THE CROSS) W. H. DOANE

In my heart, in my heart, Send a great re - viv - al;

Teach me how to watch and pray, And to read the Bi - ble.

61 NO ONE EVER CARED FOR ME LIKE JESUS

Copyright, 1932, by Hall-Mack Co.
International Copyright Secured

C. F. W. — C. F. Weigle

1. I would love to tell you what I think of Je - sus Since I found in Him a
2. All my life was full of sin when Jesus found me, All my heart was full of
3. Ev - 'ry day He comes to me with new as-surance, More and more I un - der-

friend so strong and true; I would tell you how He changed my life completely,
mis - er - y and woe; Je - sus plac'd His strong and loving arms a - bout me,
stand His words of love; But I'll nev - er know just why He came to save me,

Chorus

He did something that no oth - er friend could do.
And He led me in the way I ought to go.
Till some day I see His bless - ed face a - bove,
} No one ev - er cared for

me like Je - sus, There's no oth - er friend so kind as He; No one

else could take the sin and darkness from me, O how much He cared for me.

62 THERE'LL BE NO SORROW THERE

UNKNOWN

There'll be no sor - row there, In my Fa - ther's house,

In my Fa-ther's house, In my Father's house; There'll be no sor - row

ritard

there, In my Father's house, Where there's joy, joy all the time.

63 REV. 1: 5

Copyright, 1931, by Robert Harkness
International Copyright Secured

ROBERT HARKNESS

DUET

Je - sus Christ the faithful wit-ness, Je - sus Christ the faithful wit-ness,

Harmony

Loved us and washed us from our sins in His own blood.

64 IN HIM

BURLEIGH M. SYLVESTER. Copyright, 1934, by Percy Crawford STANTON W. GAVITT

1. Sink-ing from self in - to Je - sus, This is my life's con-stant aim;
2. Now in the light of His pres - ence, Lost is His glo - ry sub - lime,
3. Up-ward, still up-ward it bears me, Earth-ties in-creas-ing - ly dim,

Dy - ing to flesh - ly am - bi - tions, Liv - ing for Him who was slain;
Oh, how my heart fills with rap - ture, Je - sus is ev - er-more mine;
Upward with glad ex - ul - ta - tion, Rush-ing me onward t'ward Him;

Yield-ing my all to His keep - ing, Tak- ing the Lord's will for mine;
Life is all chang-ed by His pres - ence, Joy thrills sweep o-ver my soul;
Fill - ing and thrill-ing my be - ing, Com-ing from glo - ry a - bove;

His, because He has re-deemed me, Ev - er His glo - ry doth shine.
Peace is as deep as a riv - er, Half can- not ev - er be told.
Lost in the sea of His good - ness, Cov-ered by bil - lows of love.

65 WONDERFUL SAVIOR

D. C. CARSON, alt. Copyright, 1927, by Geo. S. Schuler GABRIEL AND SCHULER

Won-der-ful, won-der-ful Sav - ior! Won-der-ful, won-der-ful Sav - ior!

WONDERFUL SAVIOR

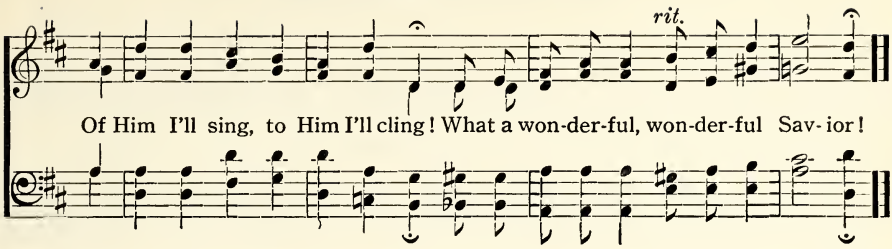

66

KEEP ON BELIEVING

M. Duff — By permission of the Salvation Army Musical Board — C. M. Booth

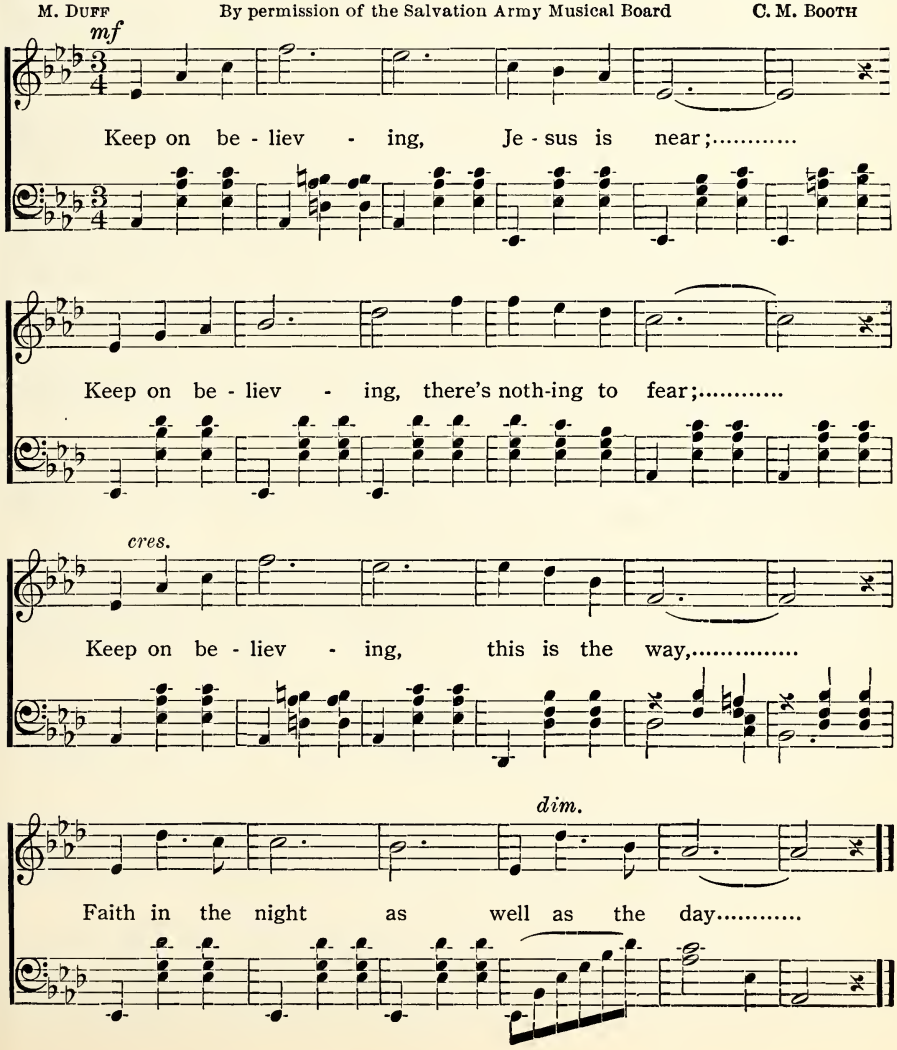

67 IN THE SWEET BYE AND BYE

Unknown

Arr. Copyright, 1934, by Percy Crawford

Arr. by RUTH D. CRAWFORD

In the sweet bye and bye, In the sweet bye and bye, I'll have a man-sion so bright and so fair; Won't it be glorious when I get there In the sweet bye and bye, In the sweet bye and bye, When the bat - tle is done And the vic- t'ry is won, In the sweet bye and bye.

68 CRUCIFIED

F. A. J.

Copyright, 1929, by Elden R. Farrar

FREDERICK A. JACOBSON

Sing slowly and reverently

1 2

Cru - ci-fied on Cal - va-ry, My Sav-ior bled and died for me;
Cru - ci-fied on Cal - va-ry, To save my soul and (*Omit*.....) set me free.

69 OUT OF THE PIT

Copyright, 1923, by Wm. McEwan
Harry D. Clark and Harry Vom Bruch, owners

J. F. JAS. FITCH

He took me out of the pit, And from the mir - y clay, He set my

feet on a rock, Es - tab-lish-ing my way; He put a song in my mouth, Our

God to mag - ni - fy, And He'll take me some day to His home on high.

70 JESUS SAVES ME, JESUS KEEPS ME

(*Tenth Anniversary Testimony*)

Copyright, 1929, by Elden R. Farrar

E. R. F. ELDEN R. FARRAR

Je - sus saves me, Je - sus keeps me, By pow'r di-vine He lift - ed me;

From my sin - ning and my sor - row, His blood has washed me white as snow.

71 TRUSTING IN JESUS

Copyright, 1932, by Elden R. Parrar

M. Nye and Elden R. Farrar

Trusting in Je - sus, my lov-ing Sav - ior, Looking to Je - sus a - lone,

:S: *Fine*

He is my com-fort, He is my ref - uge, Died for my sin to a - tone.

D.S.–He'll be your comfort, He'll be your ref - uge, Oh, let Him free you from sin.

D.S.

Won't you accept Him, my lov-ing Sav - ior? Won't you let Je - sus come in?

72 ONWARD AND UPWARD

G. W. S.

Copyright, 1912, by Benj. F. Butts

Benjamin F. Butts

"On-ward and up-ward to my Father's home" I will go, I will go;

Led by Je - sus, who the way doth know, I will glad - ly go,

ONLY A STEP TO JESUS

P. H.

Copyright, 1928, by Paul Hutchens

PAUL HUTCHENS

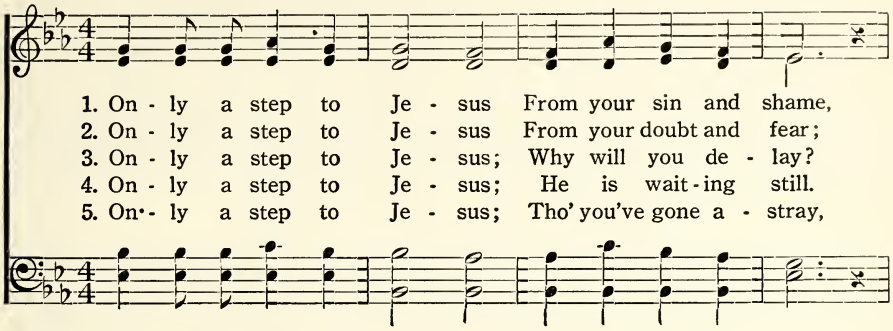

1. On - ly a step to Je - sus From your sin and shame,
2. On - ly a step to Je - sus From your doubt and fear;
3. On - ly a step to Je - sus; Why will you de - lay?
4. On - ly a step to Je - sus; He is wait - ing still.
5. On - ly a step to Je - sus; Tho' you've gone a - stray,

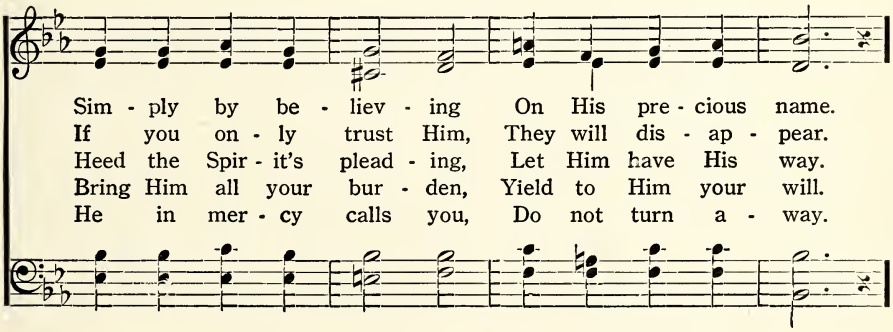

Sim - ply by be - liev - ing On His pre - cious name.
If you on - ly trust Him, They will dis - ap - pear.
Heed the Spir - it's plead - ing, Let Him have His way.
Bring Him all your bur - den, Yield to Him your will.
He in mer - cy calls you, Do not turn a - way.

CHORUS

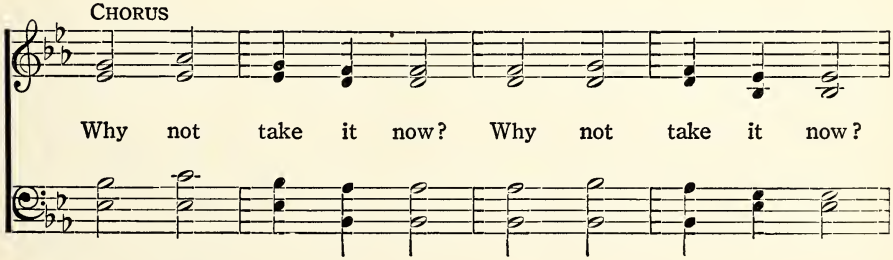

Why not take it now? Why not take it now?

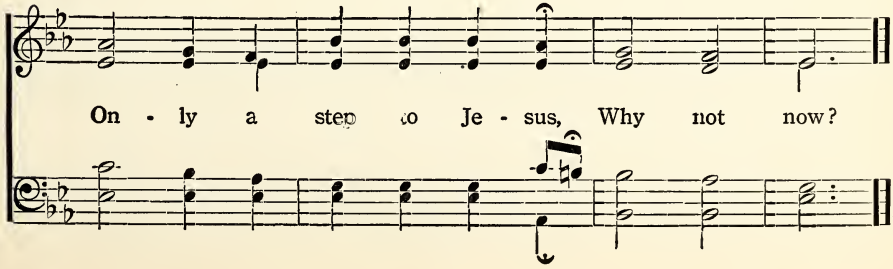

On - ly a step to Je - sus, Why not now?

74 THE BIRDS UPON THE TREE-TOPS

D. G. Arr. by R. M. B.

The birds up - on the tree - tops sing their song, The an - gels chant the

cho - rus all day long; The flow-ers in the gar - den blend their

hue, So why shouldn't I, why shouldn't you Praise Him too?

75 I'M SO GLAD HE RANSOMED ME

H. Framer Smith Copyright, 1933, by George S. Schuler Geo. S. Schuler

I'm so glad that Je - sus paid the pen - al - ty; I'm so glad He's in - ter -

ced - ing now for me; I'm so glad that one day like Him I shall be;

I'M SO GLAD HE RANSOMED ME

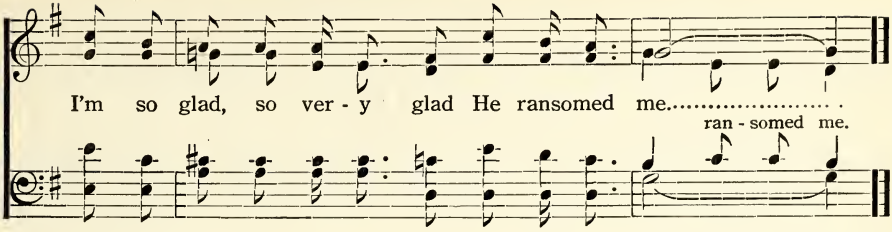

76 HE'S THE ONE I LOVE

Copyright, 1931, by Merrill Dunlop

An English Clergyman
Arranged by MERRILL DUNLOP

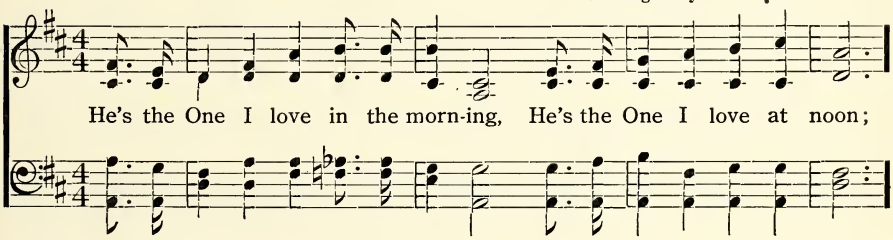

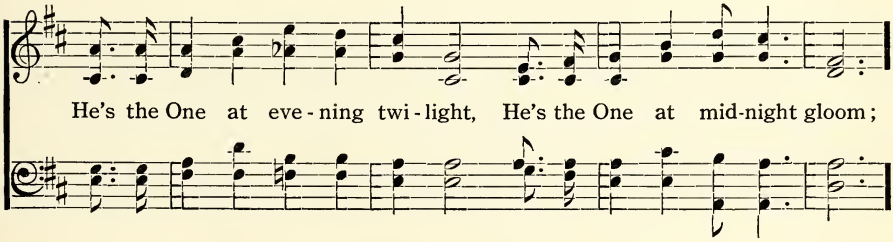

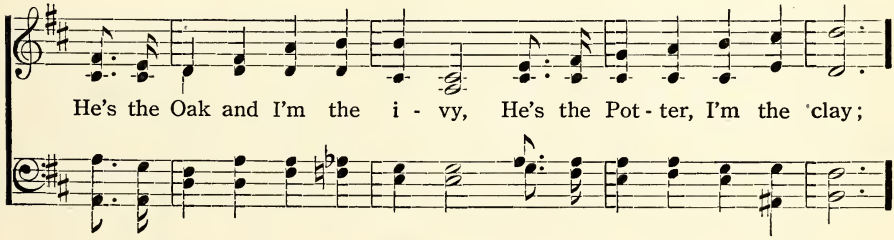

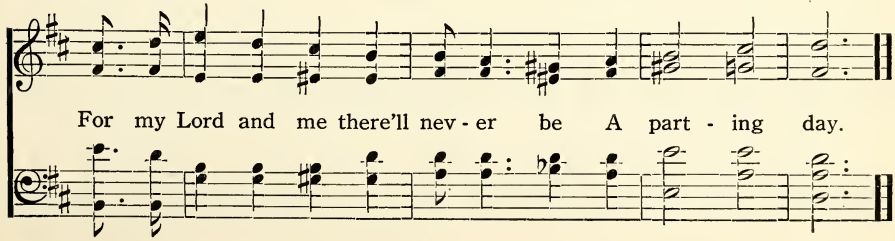

77 MY RESTING PLACE

GERTRUDE B. DUGAN — Copyright, 1931, by George S. Schuler — GEORGE S. SCHULER

mf

1. Je - sus sought and found me, Wea - ry and distressed, Ten-der - ly He bade me
2. By the qui - et wa - ters Lo, a feast is spread! From the heav'nly bounties
3. Tho' all earth-ly treas-ures Je - sus may withhold, To my heart He bringeth
4. Of His love and mer - cy I will ev - er sing! May the vault of heav - en

rit.

CHORUS

Come to Him and rest.
I am rich - ly fed.
Joy and peace un - told.
With His prais - es ring.

I have found a qui - et rest - ing place; 'Tis there I dwell se-cure - ly in His love and grace. What tho' cares and sorrows may in - crease, I have found in Him a place of rest and peace.

ad lib.

78 BY AND BY WE'RE GOING TO SEE THE KING

Arr. by HARRY DIXON LOES

By and by we're go-ing to see the King, By and by we're go-ing to see the

BY AND BY WE'RE GOING TO SEE THE KING

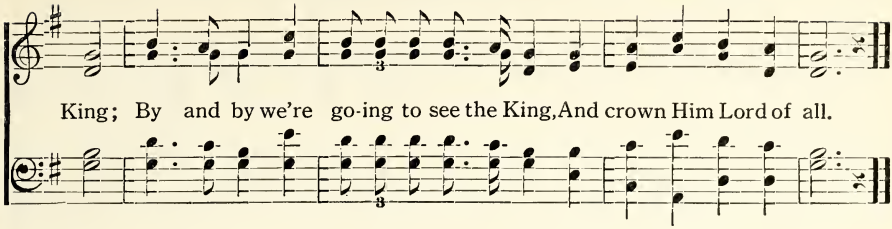

79 GOD HAS BLOTTED THEM OUT

Copyright, 1926, by Geo. W. Cooke

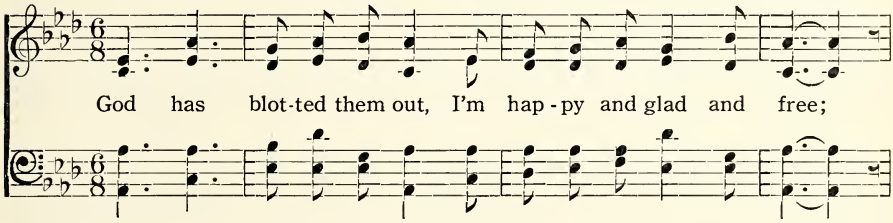

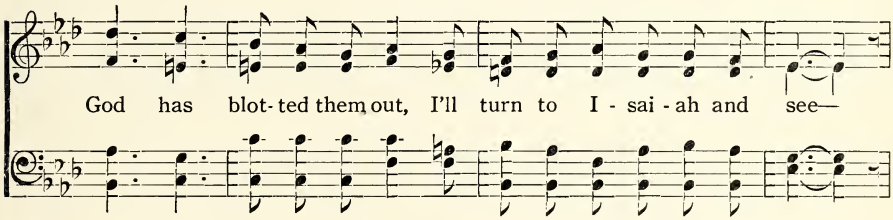

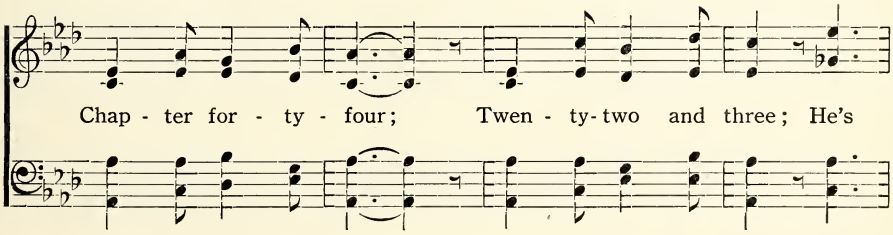

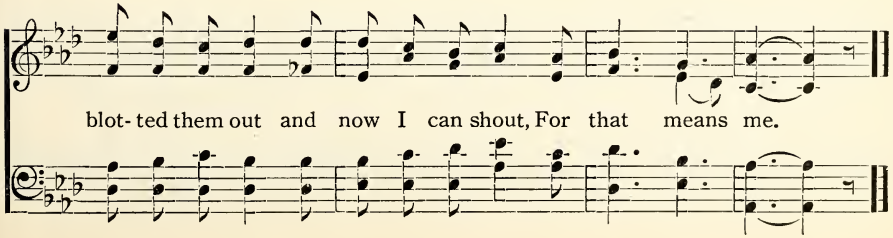

80 A SONG OF JOY

R. W. R. WALLIS

Joy! Joy! Joy! There's a song of joy for you, A march-ing song to glo - ry, a song that's ev - er new, And all who trust in Christ to-day May know their sins are washed away, And all along the heav'nward way sing Joy! Joy! Joy!

81 EVEN SO, COME, LORD JESUS

REVELATION 22 : 20 WENDELL P. LOVELESS

E - ven so, come, e - ven so, come, E - ven so, come, Lord Je - sus;
E-ven so, e-ven so,

E - ven so come, E - ven so, come, E - ven so, come, Lord Je - sus.

82 THE SAVIOR WHO DIED FOR ME

(Dedicated to the McAuley-Cremorne Mission)

M. L. D. Copyright, 1934, by Percy Crawford MYRTLE L. DANIELSON

He died on the cross for me, He died to set me free;

I'll praise and a - dore His name ev - er - more,—

My Je - sus, the Sav - ior who died for me.

83 ALL THAT I NEED IS JESUS

Copyright, 1932, by W. R. MacDonald. Used by permission

WALTER R. MACDONALD

W. R. MACD. Harmonized by MRS. WALTER G. TAYLOR

All that I need is Je - sus, All that I need each day,

All that I need to cheer me Is Je - sus, the Truth and the Way.

84 WHAT THE WORLD NEEDS, IS JESUS

E. R. F. Copyright, 1931, by Elden R. Farrar ELDEN R. FARRAR

What the world needs, is Je - sus, What the world needs, is Je - sus; Lift-ed

up was He to die, between the earth and sky; What the world needs, is Je - sus.

85 SUNSHINE, SUNSHINE

J. W. VAN DE VENTER W. S. WEEDEN, arr.

Sun - shine, sun - shine in my soul to-day, Sun - shine, sun - shine

all a-long the way, Since the Sav - ior found me, took a - way my

sin, I have had the sun - shine of His love with - in.

86 FIRE SONG

Hum

1. O my lov - in' sis - ter,..... when the world's on
2. O my lov - in' broth - er,..... when the world's on
3. O my poor..... mourn - er,..... when the world's on
4. O ye con - gre - ga - tion,..... when the world's on

Hum

fire,..... Don't you want God's bos-om to be your pil - low? Hide me

o - ver in the Rock of A - ges, Rock of A - ges, cleft for me.

87 SOMETHING MORE THAN GOLD

T. P. Hamilton — Copyright owned by Geo. W. Cooke — Arr. Geo. W. Cooke

Oh, yes, I know there's something more, Something more than gold, To

1 2

know my sins are all forgiv'n, Is something more than gold, Something more than gold.

ASSURANCE MARCH

WILLIAM M. RUNYON

Copyright, 1931, by Wendell P. Loveless

WENDELL P. LOVELESS

1. Can we know that Je - sus saves us,
2. We can know that Je - sus saves us,

Can we know?..... Be
We can know. ..... Be

as - - sured each mo - ment Ev - 'ry - where we
as - - sured each mo - ment Ev - 'ry - where we

go?..... Can we know our
go. ..... We can know our

sins are all for - giv - en, Washed a - way?.....
sins are all for - giv - en, Washed a - way. .....

ASSURANCE MARCH

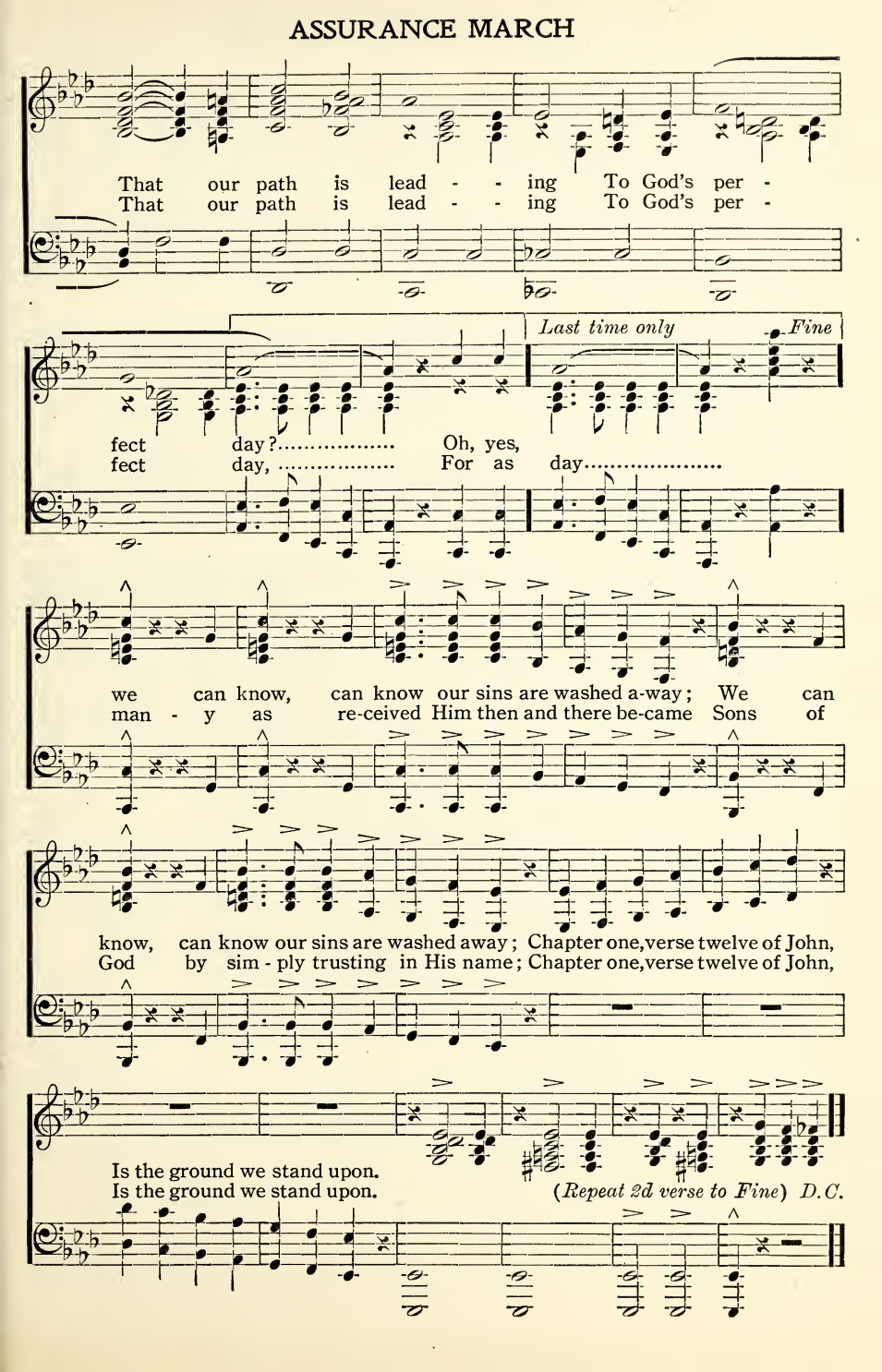

89 JOY IN FOLLOWING JESUS

Adj. S. E. C. Copyright, Sept.,1931, by The Salvation Army Adj. S. E. Cox

There's joy in fol-low-ing Je-sus all the way, There's joy in

fol-low-ing Je-sus ev-'ry day; His love is like the rain-bow when

earth-ly skies are grey; There's joy in fol-low-ing Je-sus all the way.

90 LOST, BUT JESUS FOUND ME

A. P. Copyright, 1934, by Homer A. Rodeheaver
International Copyright Secured A. Phipps

Lost, but Je-sus found me; Blind, but now I see;

rit.

Bound, but, hal-le-lu-jah! Christ has set me free.

91 HAVE I GIVEN JESUS MY HEART?

G. S. S. Copyright, 1925, by Geo. S. Schuler GEORGE S. SCHULER

Slowly

1. Have I giv - en Je - sus my heart? Have I giv - en Je - sus my heart? Has
2. Is Je-sus enthroned in my heart? Is Je-sus enthroned in my heart? Has
3. Lord Je-sus, for-give me, I pray, Lord Je-sus, for-give me, I pray, I've

He cleans'd from sin? Does He dwell within? Have I giv - en Je - sus my heart?
He the first place in all of my thought? Is Je-sus enthroned in my heart?
held back from Thee, re-bellious I've been; Lord Jesus, for-give me, I pray.

4 Help me to surrender my will—
Help me to surrender my will—
Help me to resign and makeThy will mine,
Help me to surrender my will.

5 Is my life a season of prayer?
Is my life a season of prayer?
Does Jesus hold sweet communion with me?
Is my life a season of prayer?

6 Can others see Jesus in me?
Can others see Jesus in me?
In all that I say, in all that I do,
Can others see Jesus in me?

7 Lord Jesus, accept this my gift—
Lord Jesus, accept this my gift—
For Thee, on the altar my life is laid,
Lord Jesus, accept this my gift.

92 JESUS IN MY HEART

C. L. T. Copyright, 1933, by C. L. Thomas C. L. THOMAS

1. I need Je-sus in my heart! I need Je-sus in my heart! In sum-mer
2. I want Je-sus in my heart! I want Je-sus in my heart! I'm sick and
3. I take Je-sus in my heart! I take Je-sus in my heart! I give my
4. I have Je-sus in my heart! I have Je-sus in my heart! No lon - ger

or in win - ter, In sunshine or in rain, I need Je - sus in my heart!
tired of sin, I want Him to come in, I want Je - sus in my heart!
all to - day, Lord Je-sus, have your way, I take Je - sus in my heart!
an - y doubt, That's why I want to shout. I have Je - sus in my heart!

93 WHEN THE SAINTS GO MARCHING IN

Arr. copyright by Robert H. Coleman

Words adapted and Written by B. B. McK. Arr. by B. B. McKinney

When the saints..... go march-ing in,.....
Oh, when the saints go march- ing in,

When the saints go march-ing in;..... Lord, I want to
go march-ing in;

be in that num - ber,..... ..... When the saints go march - ing in.
in that num-ber,

94 I AM THE WAY

Copyright, 1934, by Walter R. MacDonald

W. R. MacD. Walter R. MacDonald
Har. by Ruth D. Crawford

"I am the Way, I am the Truth, I am the Life," saith the Lord;

"No man com- eth un - to the Fa - ther, but by Me."

95 JOY! JOY! JOY!

T. PLANT — Copyright by Geo. W. Cooke — Arr. GEORGE W. COOKE

Joy! Joy! Joy! with joy my heart is sing - ing; Joy! Joy! Joy! the
J - o - y! J - o - y!

dev - il can't de-stroy, My sins are all for - giv - en, My heart's a lit - tle

heav - en, And now I'm bub - bling o - ver with Joy! Joy! Joy!
J - o - y!

96 REVELLING IN HIS LOVE

G. E. H. — Copyright, 1932, by Gordon E. Hooker — GORDON E. HOOKER

I'm revelling in the love of Je - sus, He wash'd my sins away; He turned my night to

rall.

day; I'm revelling in the love of Je - sus; My soul is filled with sunshine all the day.

97 CHRIST IS MINE

COPYRIGHT, 1934, BY W. P. LOVELESS, IN "RADIO SONGS AND CHORUSES"

W. P. L. — Wendell P. Loveless

What though the skies be dark and drear - y, Christ is mine;
yes, mine;

What though my heart be worn and wea - ry, Christ is mine.
yes, mine.

He fills my life with joy and peace, And hope di - vine; He is my

Sav - ior, Mas - ter, Com-fort - er, and Keep - er, Christ is mine.

98 SEEK YE THE LORD

Isaiah 4: 6 — R. Wallis

Seek ye the Lord while He may be found, Call ye up - on Him

SEEK YE THE LORD

while He is near; Seek ye the Lord, call ye up-

on Him, Call ye up - on Him while He is near.

99 PEACE LIKE A RIVER

M. T. M. Merril T. MacPherson

Smoothly

Peace, like a riv - er, flow - ing so free From heav'n-ly

moun - tains, sweeps o - ver me; Joy, like a foun - tain,

rit.

spar-kling with-in, Fills all my be - ing with praise to Him.

100 I HAVE SEEN THE FACE OF JESUS

(Written for the Philpott–McKee Campaigns)

Frances Bevan
W. P. L.

COPYRIGHT, 1933, BY WENDELL P. LOVELESS

Wendell P. Loveless

I have seen the face of Je - sus, Tell me not of aught be - side;

I have heard the voice of Je - sus, And my soul is sat - is - fied;

For He shed His blood on Cal - v'ry, And He saves me by His grace, . . .
won-drous grace,

And I find my all in Je - sus, My e - ter - nal rest - ing place.

101 STRENGTH FOR ALL THY DAYS

Herbert G. Tovey

COPYRIGHT, 1933, BY HERBERT G. TOVEY

Benjamin Franklin Butts

1. In the com-mon round of du - ty Lift thy heart in praise (in praise);
2. Grace for ev - 'ry task He giv - eth, Wis - dom from a - bove (a - bove);
3. Un-der-neath and round a - bout thee Are His arms di - vine (di - vine);

STRENGTH FOR ALL THY DAYS

For the Lord hath sure - ly prom - ised Strength for all thy days.
Ev - 'ry yoke, though hard, He lin - eth With His pre - cious love.
Ev - 'ry - thing is now pro - vid - ed, All, in Christ, is thine.

102 JESUS, JESUS, IS OUR SONG

Je - sus, Je - sus, is our song to-day; Je - sus, Je-sus, all a-long the way;

He will guide us ev - er, He will fail us nev - er, Till we reach our happy home a-

bove. Je-sus, Je-sus, blessed Friend di-vine; Je-sus, Je-sus, how His light doth

shine; We will shout and sing His wondrous love, While marching 'neath His banner glorious.

103 ALWAYS HAPPY

H. Cole — Copyright owned by Geo. W. Cooke — Arr. Geo. W. Cooke

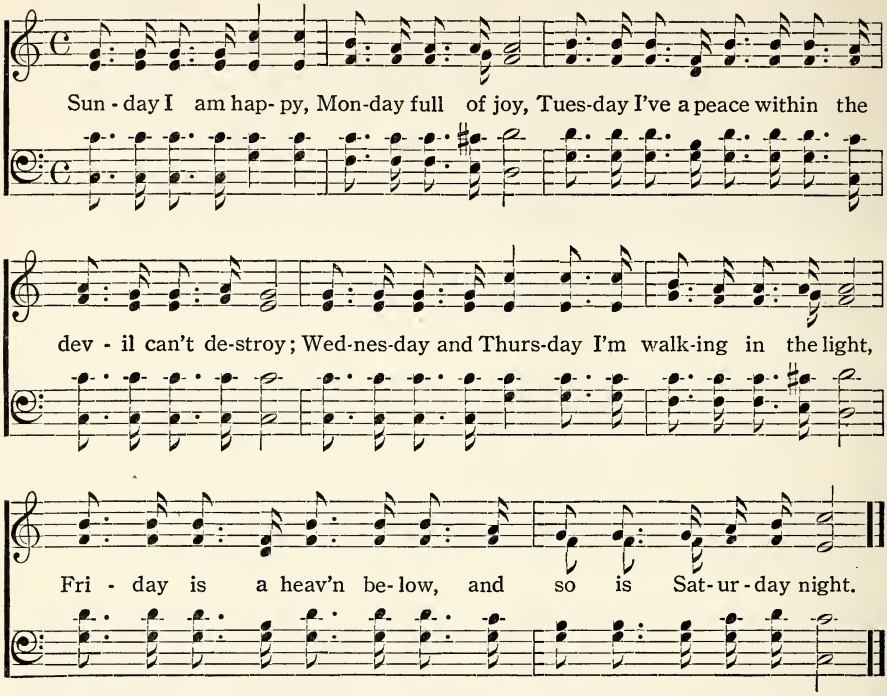

104 HOME TO BE WITH JESUS

Copyright Sept., 1931, by the Salvation Army

For permission to publish this song write to Lt. Commissioner Alexander M. Damon, 54 Ellis St., Atlanta, Ga.

Adj. S. E. C. — Adj. S. E. Cox

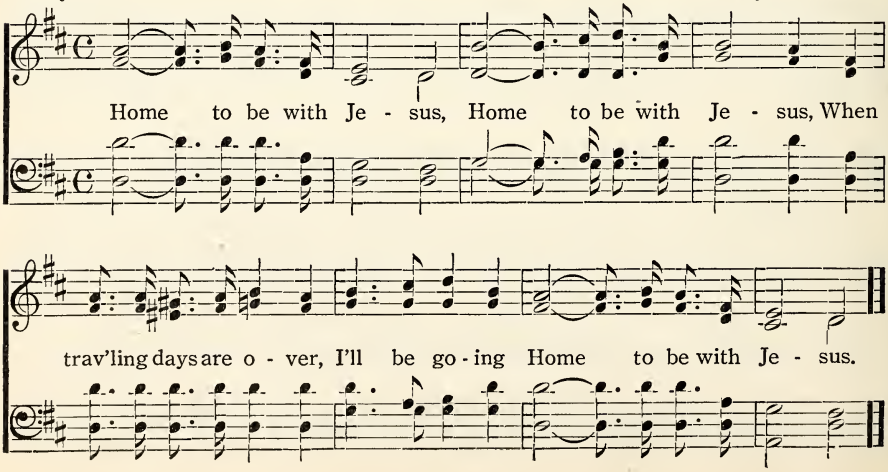

105 I DON'T BELONG DOWN HERE!

(PHIL. 3 : 20)

MRS. W. G. TAYLOR — *Brisk tempo*

Copyright, 1933, by Mrs. Walter G. Taylor
Used by permission

MRS. WALTER G. TAYLOR

I don't belong down here, Since my heart to God is giv'n; I don't belong down here, I've a man-sion up in heav'n. Tho' thro' this world I roam, I don't be-long down here; I'm a pil-grim trav'ling home, And I don't belong down here.

106 I'VE PITCHED MY TENT

Copyright, 1932, by Mrs. Walter G. Taylor
Used by permission

MRS. AVIS CHRISTIANSEN

MRS. WALTER G. TAYLOR

I've pitched my tent t'wards the promised land, From sin I've turned a - side; I'll watch and pray, Trusting day by day, Till the heav'nly gates swing wide.

107 LIFE IN CHRIST

Copyright, 1934, by Percy Crawford

STANTON W. GAVITT

My sins were washed a-way at Cal - va - ry, My Lord the

price did pay to set me free; Now all to Him I give

in joy or pain; To live is Christ, for me, to die is gain.

108 GET RIGHT WITH GOD!

JOHN R. CLEMENTS

Copyright, 1934, by Geo. E. Gowing

B. D. ACKLEY

Get right with God, thro' faith in Christ, Get right with God to - day.

Get right with God, thro' faith in Christ, Get right with God to - day! (to-day!)

109 LOOK AWAY TO THE CROSS

Copyright, 1934, by M. T. MacPherson

MARIAN WENDELL HUBBARD — MERRILL T. MACPHERSON.

Look away to the Cross where Je-sus died, To His piercéd hands and wounded side;

'Twas for you and me He was cru - ci- fied: Look away to the blood-stained Cross.

110 I'M ON THE VICTORY SIDE

E. R. F. — Copyright, 1932, by Elden R. Farrar — ELDEN R. FARRAR

1. Oh, I'm liv - ing on the vic - t'ry side, I'm liv - ing on the vic - t'ry side. There is vic - t'ry, grace and pow'r In each try - ing hour, I'm liv - ing on the vic - t'ry side.
2. Oh, come o - ver on the vic - t'ry side, Come o - ver on the vic - t'ry side, There is vic - t'ry, grace and pow'r In each try - ing hour, Come o - ver on the vic - t'ry side.
3, Are you liv - ing on the vic - t'ry side! Are you liv - ing on the vic - t'ry side? There is vic - t'ry, grace and pow'r In each try - ing hour, Are you liv - ing on the vic - t'ry side?

111 IF GOD BE FOR US

Copyright, 1932, by Mrs. Walter G. Taylor
Used by permission

WALTER G. TAYLOR
Harmonized by MRS. W. G. T.

If God be for us, Who can be a-gainst us, Who can be a-gainst us, Who can be a-gainst us? If God be for us, who can be a-gainst us? No one, no one, no one.

112 SHELTERED IN THE ROCK OF AGES

(Dedicated to Eighth Avenue Mission, New York City)

ERNEST G. W. WESLEY

Copyright, 1911, by Benjamin F. Butts

BENJAMIN FRANKLIN BUTTS

Sheltered in the Rock of A - ges, Sheltered in the Rock, Sheltered in the Rock, I am safe when tempest rag - es, Sheltered in the Rock di - vine.

113 HE THAT WINNETH SOULS IS WISE

C. L. T. Copyright, 1934, by Percy Crawford C. L. Thomas

He that win - neth souls is wise!..... He that win - neth

souls is wise!..... 'Tis re - cord - ed in God's Word,

And His Word is true! He that win- neth souls is wise!

114 KEPT ALL THE WAY

"Able to keep you from falling."—Jude 24

Mrs. Clara Taylor Copyright, 1914, by Benjamin F. Butts Benjamin Franklin Butts

Mo-ment by mo-ment, day by day, Je- sus will keep me all the way;

Moment by mo-ment, day by day, Je-sus will keep me all the way.

115 REMEMBERED NO MORE

E. Margaret Clarkson — Copyright, 1934, by Ackley & Smith — B. D. Ackley

Re-membered, remembered no more,..... My sins are re-
re - membered no more,

membered no more;..... They are lost in the depths of His
re - membered no more;

fath - om-less love, And re-membered, remembered no more.....
re - membered no more.

116 HE CHANGES NOT

B. D. A. — Copyright, 1934, by Ackley & Schofield — B. D. Ackley

He chang - es not, He chang - es not, let heart and voice pro -

claim! Yes - ter - day and to - day, and ev - er - more the same.

117 FISHERS OF MEN

H. D. C.

Copyright, 1927, by Harry D. Clarke

HARRY D. CLARKE

Har. by TALMAGE J. BITTIKOFER

1. I will make you fish-ers of men, Fish-ers of men, fish-ers of men,
2. Hear Christ call - ing, Come un - to Me, Come un - to Me, Come un - to Me;

I will make you fishers of men If you fol - low Me; If you fol - low Me,
Hear Christ calling, Come un-to Me, I will give you rest, I will give you rest,

If you fol- low Me, I will make you fishers of men If you fol - low Me.
I will give you rest; Hear Christ calling, Come un-to Me, I will give you rest.

118 THE GOSPEL

Copyright, 1928, by E. R. Farrar

BEATRICE W. SUTHERLAND

The Sav- ior a-bove, In won-der-ful love, Came down to this earth to die;

That all who believe Might pardon receive And live with Him ev- er on high.

119 TRUSTING NOW IN JESUS

P H. Copyright, 1928, by Paul Hutchens PAUL HUTCHENS

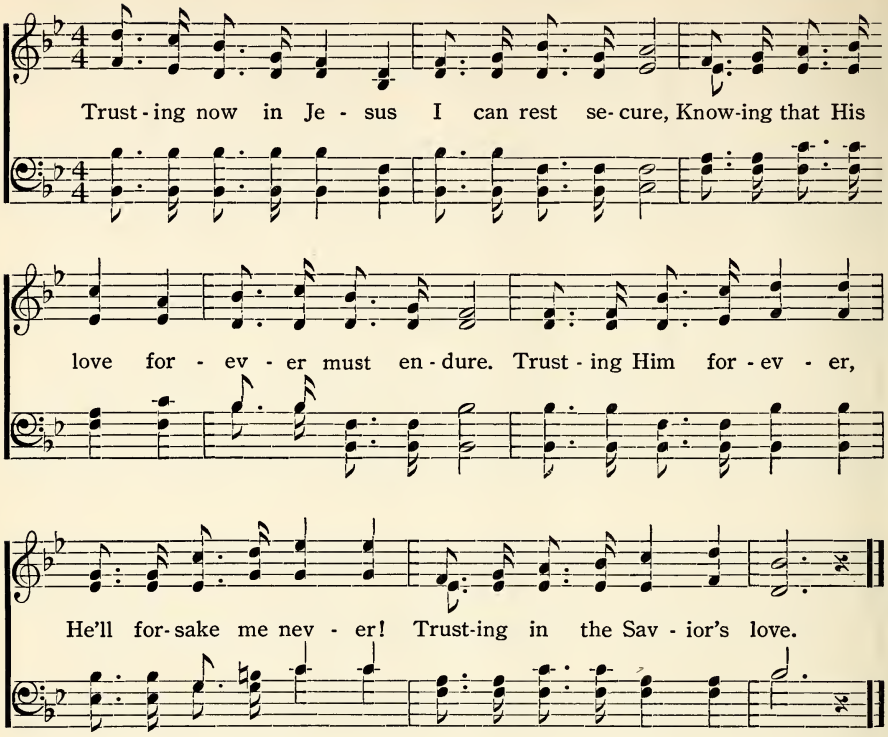

120 HE KEEPS ME SINGING

REV. A. H. ACKLEY Copyright, 1934, by Ackley & Schofield B. D. ACKLEY

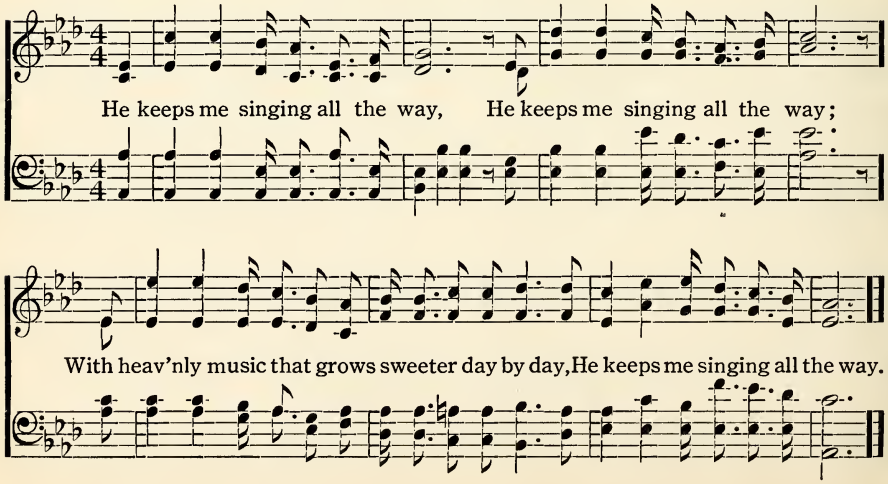

121 A FISHER OF MEN

(Dedicated to the Young People's Church of the Air Phi Gamma Fishing Clubs)

C. L. T. Copyright, 1934, by Percy Crawford C. L. THOMAS

A fish - er of men, A fish - er of men, For Je - sus, my

Sav - ior I'm a fish - er of men. With the Bi - ble and pray'r, I

rit.

fish ev - 'ry-where, Fish - ing for Je - sus Noth-ing else can com-pare.

122 WONDERFUL GRACE

Copyright, 1926, by Robert Harkness. International Copyright Secured

R. H. ROBERT HARKNESS

p *mp* *mf*

Won - der-ful grace, won - der-ful grace, Won-der- ful grace of Je - sus,

mf *f* *ff*

Dy - ing for me, on Cal - va - ry, Won-der - ful grace of Je - sus.

123 ARE WE DOWN-HEARTED?

Copyright, 1922, by Robert P. Coleman and Robert Harkness. International Copyright Secured
Owned by Robert H. Coleman

R. H. ROBERT HARKNESS

Are we down-heart- ed? No! No! No! Are we down-heart- ed? No! No!

No! (Oh, no!) Troubles may come and troubles may go, We trust in Je - sus,

(*Whistle.....*)

come weal or woe, Are we down-heart- ed? No! No! No!

124 GET GOD'S SUNSHINE

Copyright, 1920, by Robert Harkness. International Copyright Secured
Robert H. Coleman, owner

R. H. ROBERT HARKNESS

Get God's sunshine in- to your heart, Get God's sunshine in-to your heart; It will cheer you

all the day, Drive the gloom of life a-way, If you get God's sunshine in- to your heart.

125 DON'T YOU GET WEARY

UNKNOWN

Copyright, 1934, by Percy Crawford

Arr. by RUTH D. CRAWFORD

Dont! don't! Don't you get wea - ry, Don't! don't! Don't you get wea - ry,

Don't! don't! Don't you get wea - ry, Work - ing for the Lord.

CHORUS

No, I ain't got wea - ry yet, No, I ain't got wea - ry yet, I've

worked for the Lord for a long, long time And I ain't got wea - ry yet.

126 TAPS

MR. and MRS. W. G. TAYLOR

Used by permission

1. Je - sus saves, Je - sus saves, ...
2. Peace is mine, peace is mine, ...
3. Meet me there, meet me there, ...

..... Praise the Lord, Je - sus saves, Je - sus saves!
..... Praise the Lord, peace is mine, peace is mine!
..... In God's heav'n, meet me there, meet me there!

127 HALLELUJAH FOR THE BLOOD!

M. T. M. Copyright, 1934, by M. T. MacPherson MERRIL T. MACPHERSON

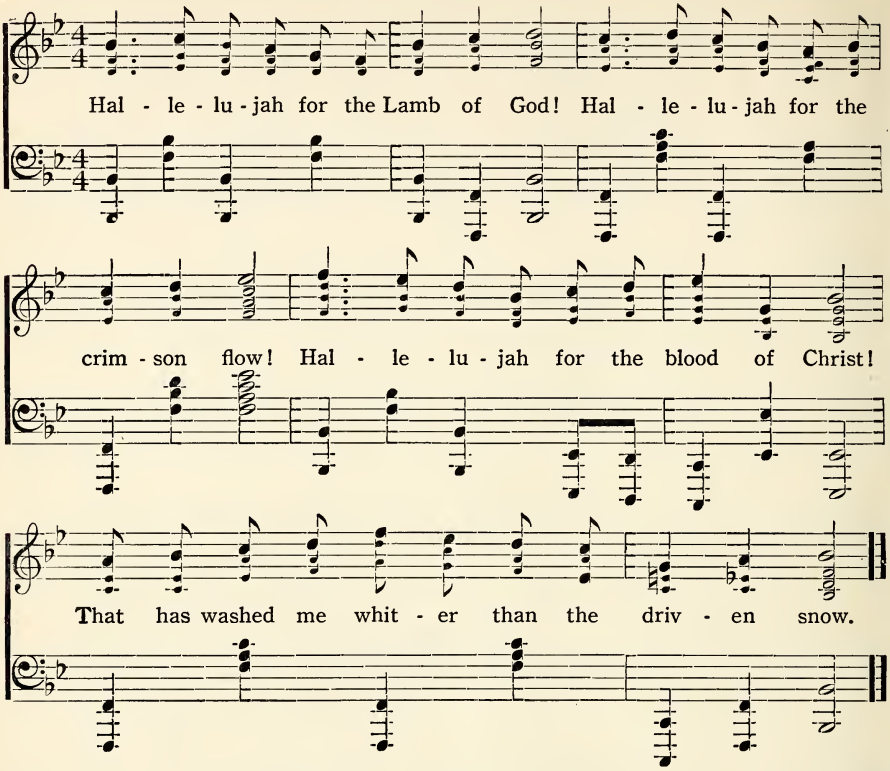

128 FOR ME, FOR ME

Copyright, 1925, by Walter G. Taylor
Used by permission

W. G. T. Melody by WALTER G. TAYLOR
Harmonized by MRS. W. G. T.

Sweetly and softly

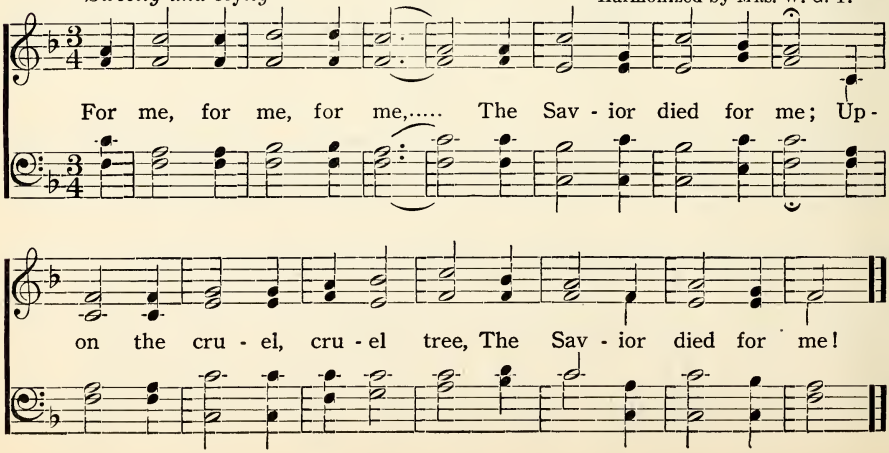

129 CLOSING PRAYER

C. L. B. Copyright, 1934, by Percy Crawford CHARLOTTE L. BROWN

pp Prayerfully

Oh, God let us go with Thy bless - ing, For our sins, grace and

par - don we pray; May we la - bor for Thee till Thy

ten.....

com - ing, Draw us clos - er to Thee day by day. A - men.

130 DOING THE WILL OF GOD

E. T. Used by permission ETHELWYN TAYLOR

1. My life to the Sav - ior I gave, And thus I be-came His slave; And
2. In peace I am liv - ing each day, As heav'nward I wend my way; The
3. The sto - ry to oth-ers I tell, That with my soul it is well; That
4. The Sav - ior is com-ing a - gain, And then o - ver all He'll reign; The

now by His pow'r I'm liv - ing each hour, And do-ing the will of God.
path is so bright, I know I am right, And do-ing the will of God.
they, too, may share the home o - ver there, By do-ing the will of God.
sin that we fear will then dis - ap - pear, For that is the will of God.

131 WHAT THE WORLD NEEDS IS JESUS

B. A. B. — Benj. A. Baur

What the world needs is Je - sus, Just a glimpse of Him;

What the world needs is Je - sus, Just a glimpse of Him;

He will bring joy and glad - ness, Take a - way sin and sad - ness;

What the world needs is Je - sus, Just a glimpse of Him.

132 TRUE, LORD, TO THEE

COPYRIGHT OWNED BY GEO. W. COOKE

G. W. C. — Arr. by Geo. W. Cooke

1. I'll be true, Lord, to Thee, I'll be true, Lord, to Thee, And whate'er may be-
2. I'll be true, Lord, to Thee, I'll be true, Lord, to Thee, And tho' sin may as-
3. I'll be true, Lord, to Thee, I'll be true, Lord, to Thee, And when deep in de-
4. I'll be true, Lord, to Thee, I'll be true, Lord, to Thee, For the day draw-eth

TRUE, LORD, TO THEE

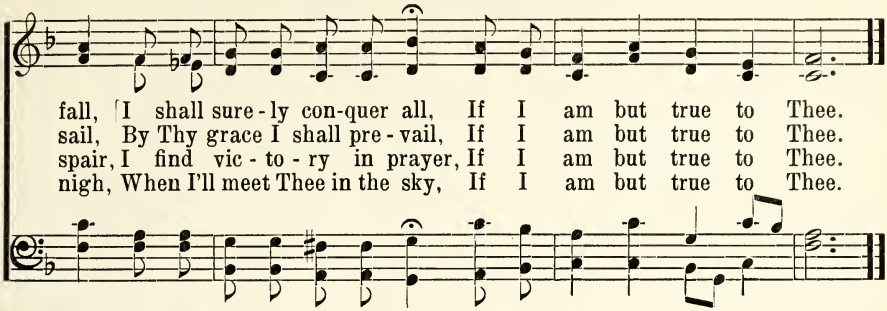

133 JESUS IS REAL

COPYRIGHT, 1934, BY THE GOSPEL MESSENGERS, BOB IVERSON AND GEO. HEADLEY

G. H. Geo. Headley

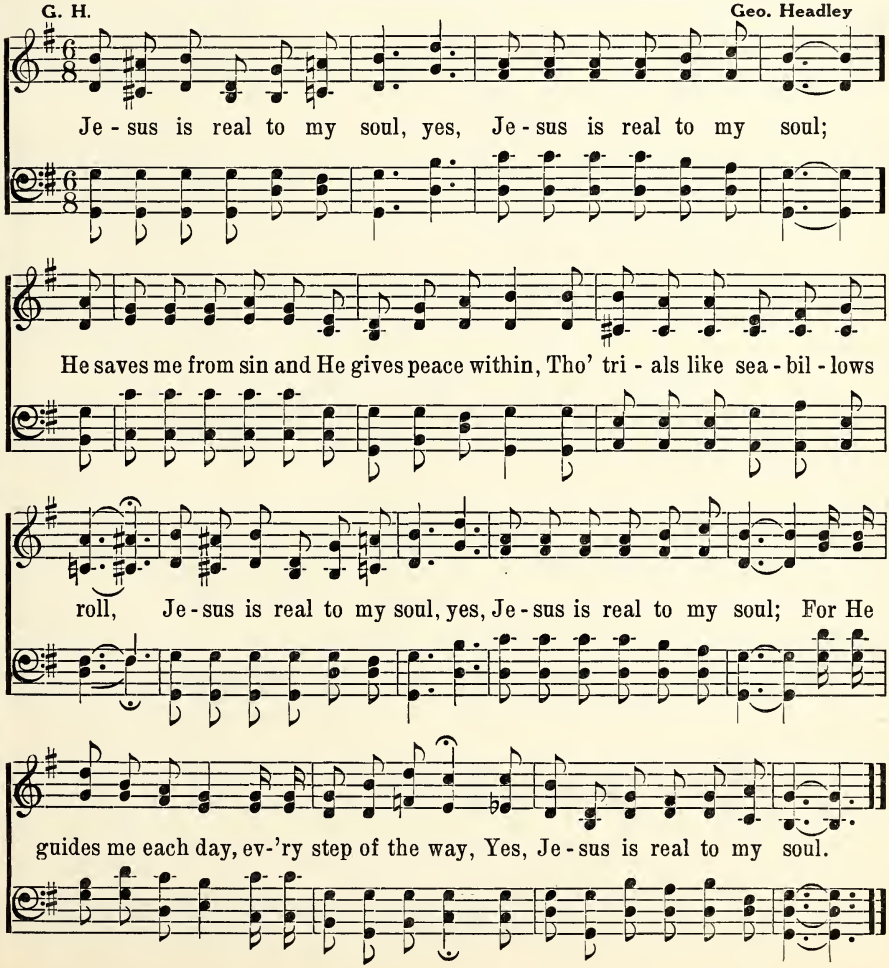

134 SINCE JESUS MADE HIS HOME IN MY HEART

"That Christ may make His home in your hearts."—EPH. 3 : 17

P. H.

Copyright, 1934, by Percy Crawford

PAUL HUTCHENS
Har. by MRS. P. H.

Since Je - sus made His home in my heart, He has caused all my doubt-ings to de - part; I have peace with - in, I have vic - t'ry o - ver sin, Since Je - sus made His home in my heart.

rit.

135 WHEN THE LORD COMES IN

Copyright Jan., 1923, by the Salvation Army

For permission to publish this song write to Lt. Commissioner Alexander M. Damon, 54 Ellis St., Atlanta, Ga.

Adj. S. E. C.

Adj. S. E. Cox

When the Lord comes in, When the Lord comes in,
the Lord comes in,
Ev - 'ry fear and doubt, Ev - 'ry sin goes out, When the Lord comes in.

136 MY ONLY PLEA

REV. OSWALD J. SMITH — Copyright, 1934, by Ackley & Schofield — B. D. ACKLEY

My on - ly plea, He died for me! Died be - cause He

loved me long a - go; He took a - way my sin,

Cleans'd my heart with - in, That is why I love my Sav - ior so!

137 REJOICE IN THE LORD ALWAY

(PHIL. 4 : 4; EPH. 1 : 6)

M. T. M. — Copyright, 1934, by M. T. MacPherson — MERRIL T. MACPHERSON

Re - joice in the Lord al - way: A - gain I say re - joice!

Since God has saved you by His grace, A - gain I say re - joice!

138 THOU WILT KEEP HIM IN PERFECT PEACE

V. A. K. (Isaiah 26 : 3) Vivian A. Kretz

Thou wilt keep him in per - fect peace, whose mind is stayed on Thee;

When the shadows come and darkness falls, He giv - eth in-ward peace; Oh, He

is the on - ly per - fect rest - ing place. He giv - eth per - fect peace;

Thou wilt keep him in per - fect peace, whose mind is stayed on Thee.

139 A FRIEND OF MINE IS JESUS

Copyright, 1926, by Harry D. Clarke
Used by permission

Mrs. W. G. T. Mrs. Walter G. Taylor

A Friend of mine is Je - sus, A Friend of mine is He,

A FRIEND OF MINE IS JESUS

He nev - er fails to cheer me, A Friend of mine is He.

140 VICTORY ALL THE WAY

R. W. R. WALLIS

Vic - t'ry all the way a - long, Swell-ing the might - y cho - rus:

Great is the foe, but on-ward we go, For great-er is Je - sus for us.

Heart and life to Him we give, All to Christ we bring.

Trust-ing in Him, of vic - t'ry we sing, For He is King.

141 COUNTING EVERYTHING BUT LOSS

Esther Sorensen

COPYRIGHT, 1934, BY PERCY CRAWFORD

Paul Hutchens
Har. by Mrs. P. H.

I am count - ing ev - 'ry - thing but loss, As I

set my face tow'rd the cross; That I may come to know the

Son of God, I am dai - ly count-ing ev - 'ry-thing but loss.

142 WHEN JESUS COMES BACK AGAIN

Agnes K. King

COPYRIGHT, 1932, BY MERRIL T. MACPHERSON

Merril T. MacPherson

A tempo

When He comes back a-gain, . . . Where He once suffered for men; . . .

Wrong He'll make right, turn darkness to light, When Jesus comes back a-gain. . .

AT CALVARY

Copyright, 1895, by Daniel B. Towner

Wm. R. Newell — Charles M. Alexander, owner — D. B. Towner

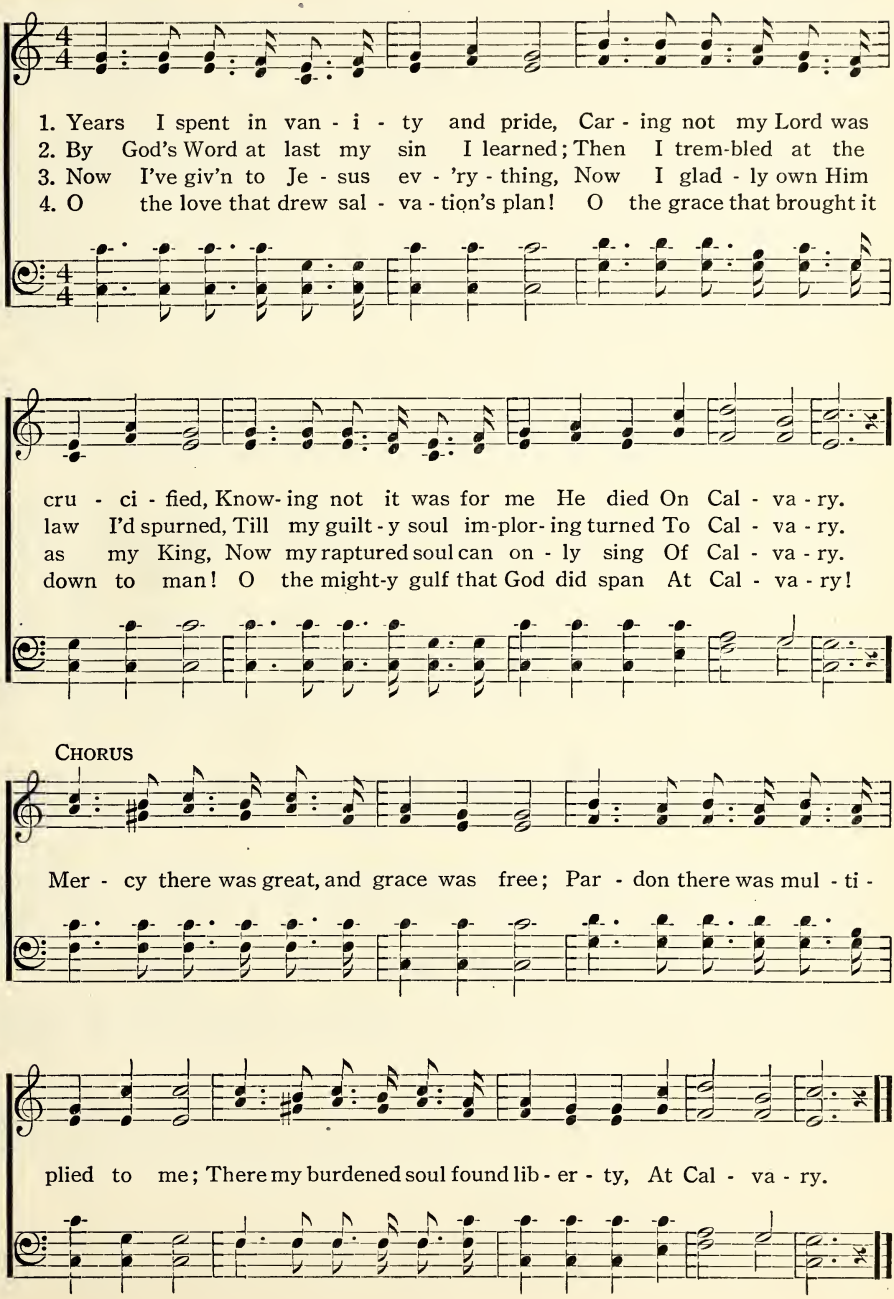

144 "COMING SUDDENLY!"

C. H. M. F. "Surely I come quickly." . . . "Therefore be ready." C. H. M. Foster

Sharp staccato notes.

ff

Com-ing sud-den-ly! Com-ing soon! Com-ing cer-tain-ly!—night or noon.

Very smooth and much slower.

p *pp*

Je - sus, I hum - bly pray, Wash all my sins a - way,

f

And keep me till that day When Thou shalt come.

145 HOW GREATLY JESUS MUST HAVE LOVED ME

FROM "NEW ADVENT HYMNS AND CHORUSES," BY KIND PERMISSION OF THE COMPOSER

J. W. Y. Rev. J. W. Young

p

How great-ly Je-sus must have loved me, How greatly Jesus must have loved me,

To bear my sins, To bear my sins In His Bod-y on the Tree!

REMEMBER CHRIST OF CALVARY

Clair Flint, Editor "*Livingston Enterprise*," Livingston, Montana

Dedicated to his mother

C. F. Clair Flint

COPYRIGHT, 1932, BY HARRY D. CLARKE

DUET

1. Re - mem - ber Je - sus on the cross, The price He paid, tre-men-dous
2. What have I done? O sin and shame! Re - vered Him not, de-filed His
3. To - day Thy love has set me free, The change has come, what vic-to-

cost! He died for you, He died for me, This
name! The thorn - y crown He had to wear, My
ry! My life, my all, I give to Thee, Re-

CHORUS

bless - ed Christ of Cal - va - ry.
sin it was that placed it there. Re - mem - ber Christ of Cal - va-
mem - b'ring Christ of Cal - va - ry.

ry (Cal - va - ry), Your sins He purged to set you free, He suf - fered

pain for your e - ter - ni - ty: Re - mem-ber Christ of Cal - va - ry.

147 SINGING!

L. Hills — R. Hudson Pope

Sing - ing, sing-ing, I go sing-ing, yes, I'm al - ways sing - ing, Christ

holds my hand, by faith I stand, And as the hours are wing - ing, I

rall.

press a - long with a cheer-ful song, sing-ing, sing-ing, sing - ing.

148 JESUS PROVED HIS LOVE

COPYRIGHT, 1934, BY PERCY CRAWFORD

Mrs. P. H. — Mrs. Paul Hutchens

Je-sus proved His love for me On the cross of Cal - va - ry, Cleansed me

from my guilt and sin, Gave me rest and peace within; Jesus proved His love for me.

149 "SIN SHALL NOT HAVE DOMINION"

R. H. P. (Romans vi. 14) — R. Hudson Pope

"Sin shall not have do - min-ion o - ver you," Oh, what a glo-rious,

mes - sage, and it's true, God has said it, it must stand, Pass it

on, it's sim - ply grand, Sin shall *not* have do - min-ion o - ver you.

150 WONDERFUL, INFINITE PEACE

Percy B. Crawford — Copyright, 1934, by Percy Crawford — Ruth D. Crawford

Won - der - ful, in - fi - nite peace, Flow - ing from Cal - va - ry;

In Christ be - lieve and now re - ceive Won-der - ful, in - fi - nite peace.

151 ABSOLUTELY TENDER

Ab - so - lute - ly ten - der, ab - so-lute - ly true, Un-der-stand-ing

all things, un - der-stand-ing you; In - fi - nite - ly love - ly,

com-fort-ing-ly near. This is God our Fa-ther, what have we to fear?

152 DOWN IN THE DUMPS

ARR. COPYRIGHT, 1934, BY PERCY CRAWFORD

Unknown **Arr. by Ruth D. Crawford**

Down in the dumps I'll nev-er go, That's where the dev-il keeps me low, So, I'll

sing with all my might, And I'll keep my armor bright, But, down in the dumps I'll never go.

153

THE LORD HATH NEED OF ME

(HIGH BARNET CRUSADERS' CHORUS)

C. J. A. — Cecil J. Allen

Tempo marcato

The Lord hath need of me: . . . . His sol - dier I will be; . . . . He

gave Him-self my life to win, And so I mean to fol-low Him, And

serve Him faith-ful-ly. So, although the fight be fierce and long, I'll car-ry on—He

makes me strong; And then one day His face I'll see, And oh! the joy when He

says to me, "Well done! My brave Cru - sa - - der!"

154 LIFT UP YOUR EYES

R. Hudson Pope

Lift up your eyes, and look on the fields, Lift up your eyes, and look on the fields,

They're white al - read - y to har - vest, White al - read - y to har - vest.

Pray ye therefore, the Lord of the har - vest, Pray ye therefore, the

Lord of the har-vest, That He will send forth lab'rers in - to His har - vest.

155 MY GOD SHALL SUPPLY ALL YOUR NEED

(Phillipians 4: 19)

Merril T. MacPherson

My God shall supply all your need, My God shall supply all your need,

MY GOD SHALL SUPPLY ALL YOUR NEED

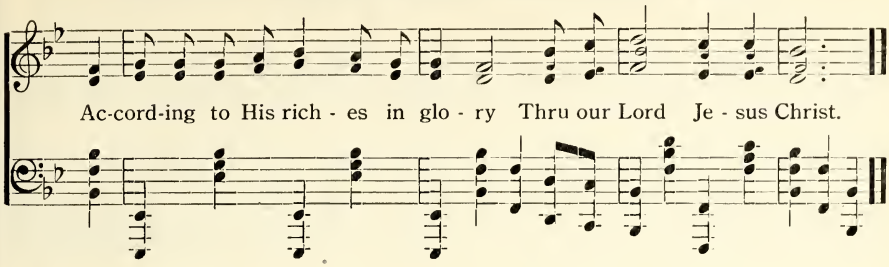

156 NEAR TO THE HEART OF GOD

COPYRIGHT, 1931, RENEWAL. THE LORENZ PUB. CO., OWNER

C. B. McAfee

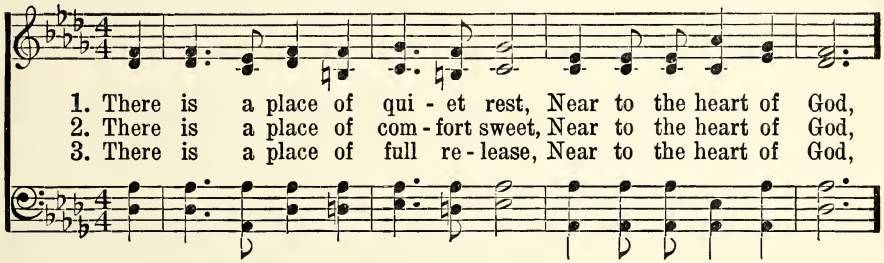

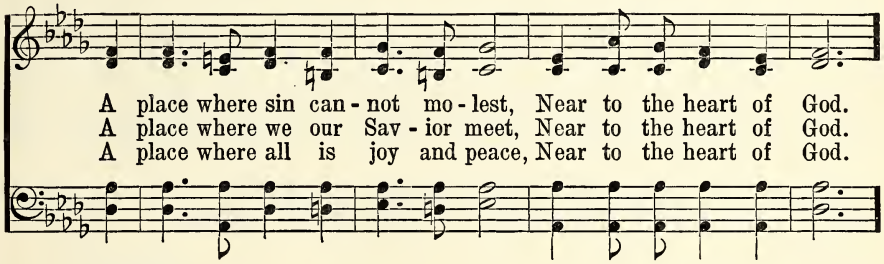

REFRAIN

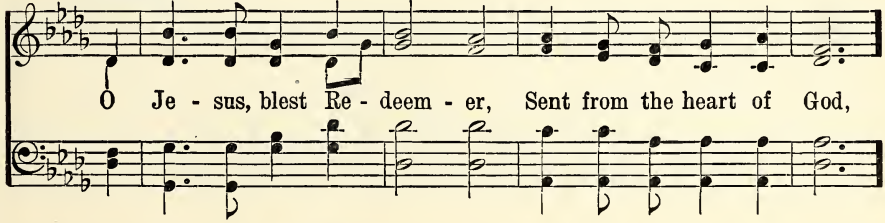

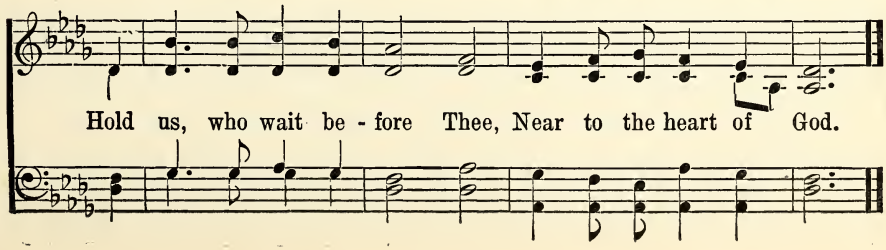

157 KEEP SHINING

N. F. Duncan — R. Hudson Pope

Keep shin-ing, keep shin-ing, and nev-er grow dim, Keep shin-ing, keep shin-ing, and glo-ri-fy Him: That some-one you meet on life's jour-ney may say: "Thank God for that Chris-tian, he's helped me to-day!"

158 I DO BELIEVE, I WILL BELIEVE

I do be-lieve, I will be-lieve, That Je-sus died for me, That on the cross He shed His blood, From sin to set me free.

159 CLIMB, CLIMB UP SUNSHINE MOUNTAIN

ARR. COPYRIGHT, 1934, BY PERCY B. CRAWFORD

Unknown **Arr. by Ruth D. Crawford**

Climb, climb up sun-shine mountain, Heav'nly breez-es blow; Climb, climb up

sunshine mountain, Fac - es all a - glow. Turn, turn from sin and doubt-ing,

Look-ing to the sky; Climb, climb up sunshine mountain, You and I.

160 SWEEP OVER MY SOUL

(*Dedicated to Harry Dixon Loes*)

Harry D. Clarke COPYRIGHT, 1927, BY HARRY D. CLARKE **Harry D. Clarke**

Sweep o - ver my soul, Sweep o - ver my soul;

Come, gra - cious Spir - it, Sweep o - ver my soul.

161 SAVIOR, I YIELD

R. H. P. — R. Hudson Pope

Sav - ior, I yield, long to be healed, Pray - ing Thee

now to re - ceive . . . me: . . . . Search-ing my heart, . . .

bid to de - part . . . Ev - 'ry-thing there that would grieve Thee.

162 HIS BLOOD

COPYRIGHT, 1934, BY PERCY CRAWFORD

R. F. D. — R. Fenton Duvall

His blood is all my plea, His blood a - vails for me; It

paid my debt for all e - ter - ni - ty, His blood has set me free.

163 I WILL FOLLOW JESUS

M. A. S. Copyright, 1925, by May Agnew Stephens MAY AGNEW STEPHENS

Fol - low, fol - low, I will fol - low Je - sus, Fol - low, fol - low,

I will fol - low Him. By His grace up - hold - ing, And His love en -

fold - ing, An - y - where He leads me, I will fol - low Him.

164 JESUS

A. J. P. Copyright, 1934, by Almeda J. Pearce ALMEDA J. PEARCE

p Slowly and majestically

1. Je - sus, Je - sus, al - le - lu - ia! King of kings up - on His throne!
2. Call- ing soft - ly to the na-tions, Church, a-wake, a - rise and hear!
3. Je - sus, Je - sus, glo-rious Sav-ior, Yes - ter - day, to - day the same.

ff *pp*

He hath died your souls to save, Lo! He call - eth for His own.
On-ward to the high com - mis-sion, For His com - ing draw - eth near,
Worship, praise and ad - o - ra - tion Rise for - ev - er to His Name!

He calls for His own.
For He draw - eth near.
Ev - er to His name.

165 WAIT UPON THE LORD

Copyright, 1930, by Geo. W. Cooke. International Copyright Secured

ISAIAH 40 : 31. Adapted by G. W. C. GEO. W. COOKE

For they that wait up-on the Lord, (the Lord,) Shall re-new their strength;

They shall mount up with wings, They shall mount up with wings as ea-gles;

They shall run..... and not be wea-ry; They shall walk and not faint.

shall run

They shall run and not be wea-ry, They shall walk and not faint.

166 GET A SONG DOWN IN YOUR HEART

Copyright, 1934, by Harry D. Clarke
Winona Lake, Indiana

N. B. V. N. B. VANDALL

Get a song down in your heart, And the love of Je-sus show; Ev-'ry

GET A SONG DOWN IN YOUR HEART

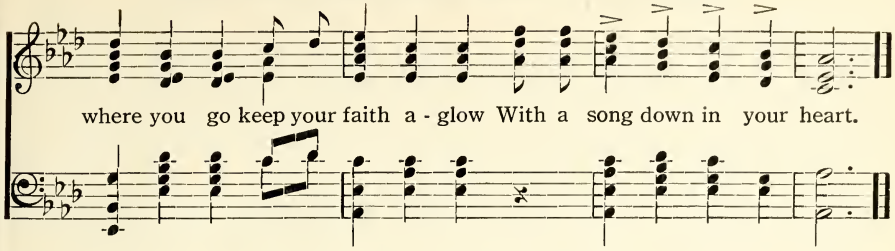

167 PINE BROOK SONG

(Dedicated to all Pine Brookers)

M. T. M. Copyright, 1934, by Percy Crawford MERRIL T. MACPHERSON

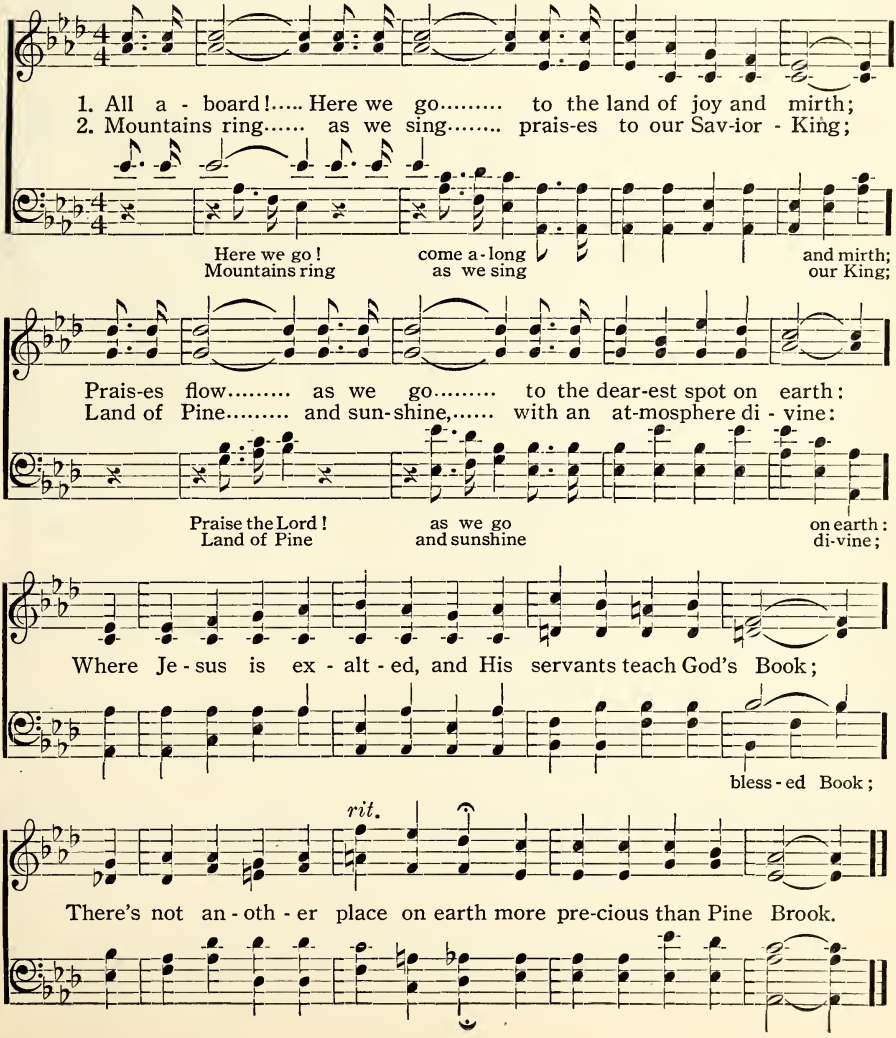

168 SAVED THROUGH THE BLOOD

B. A. B. Benjamin A. Baur

I'm saved thru the blood, I'm saved thru the blood of Jesus, I'm saved
I'm saved thru the blood, I'm saved

thru the blood, I'm saved thru the blood of Jesus; His pow'r hath made me whole within, His
thru the blood,

ffz

blood hath cleansed my heart from sin; I'm saved, I'm saved, I'm saved thru Jesus' blood.
I'm saved, I'm saved,

169 LOOK FOR ME.

A. A. PAYN. Copyright, 1933, by C. Austin Miles. Renewal. C. AUSTIN MILES.

You may look for me, for I'll be there, I'll be there, I'll be there!
I'll be there, I'll be there, I'll be there!

You may look for me, for I'll be there! Glo - ry to His name!
I'll be there! precious name!

JESUS SAVES!

W. H. H.

Not hurried

WILL H. HOUGHTON
Arr. by J. THURSTON NOÉ

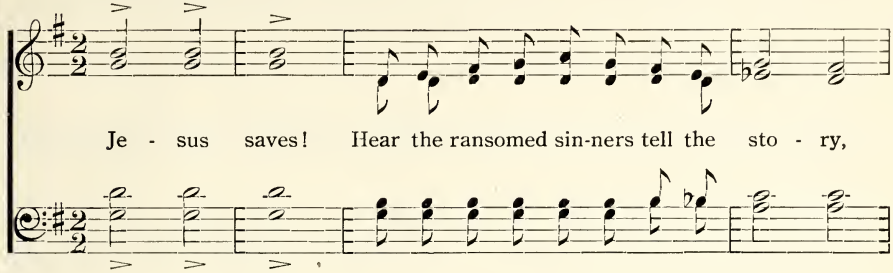

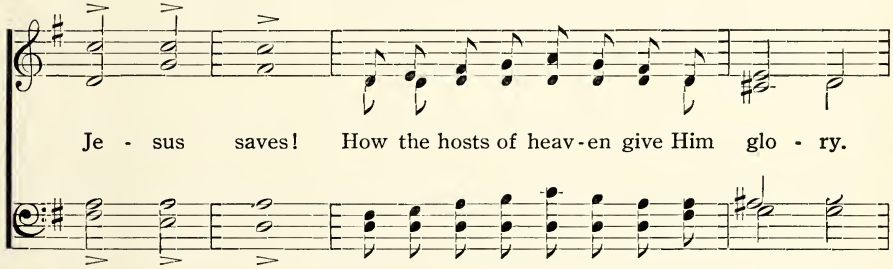

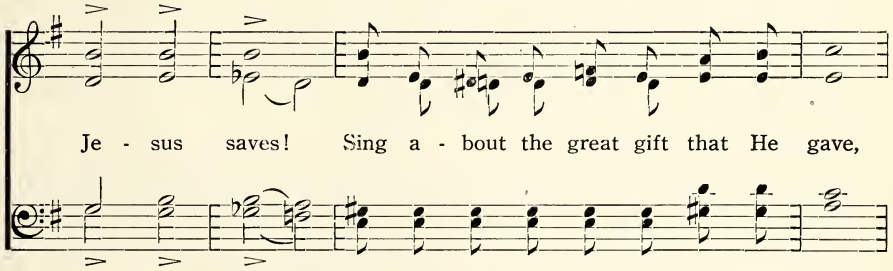

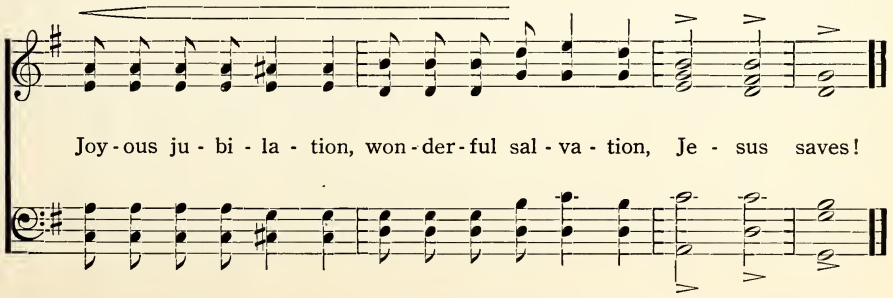

171 ONE DOOR AND ONLY ONE

One door and on - ly one, And yet its sides are two, In - side and out - side, On which side are you? One door and on - ly one, And yet its sides are two; I'm on the in - side, On which side are you?

172 PEACE WITH GOD

COPYRIGHT, 1932, BY MERRIL T. MACPHERSON

Romans 5: 1 **Merril T. MacPherson**

Unison or Duet

"There-fore be - ing jus - ti - fied by faith, There-fore be - ing jus - ti - fied by faith, We have peace with God thru our Lord Je - sus Christ."

173 CLEANSE ME

R. Hudson Pope

Cleanse me from my sin, Lord, Put Thy pow'r with-in, Lord, Take me as I am, Lord, And make me all Thine own. Keep me day by day, Lord, Un-der-neath Thy sway, Lord, Make my heart Thy palace, and Thy roy-al throne.

174 IF YOU ARE SAVED

COPYRIGHT, 1921, BY H. D. LOES

H. D. L.

Harry Dixon Loes

If you are saved, go tell some-bod-y else Of Je - sus, of Je - sus; If you are saved, go tell some-bod-y else, That he may know the Sav-ior, too.

rall.

175 SEEING THE KING.

R. H. P. R. HUDSON POPE

Wash me and I shall be whi - ter than snow; Cleanse me from

sin and its pow'r o - ver - throw: Come, Ho - ly Spir - it! and

then I shall know That the King in His beau - ty I'll see.....

176 MY HEART IS FIXED

Copyright, 1934, by Harry D. Clarke
Winona Lake, Indiana

N. B. V. N. B. VANDALL

My heart is fixed, praise God! My heart is fixed, praise God! I have

prayed it thru, and I say a - new, My heart is fixed, praise God!

177 COME TO JESUS JUST NOW

B. A. B. — Benjamin A. Baur

1. Come to Je - sus just now, At His feet hum - bly bow, Come to
2. Trust in Je - sus just now, As be - fore Him you bow, Trust in

Je - sus, He's call-ing you now. Come to Je - sus just now, At His
Je - sus, He'll save you just now. Trust in Je - sus just now, As be-

feet hum - bly bow, Come to Je - sus, He's call - ing you now.
fore Him you bow, Trust in Je - sus, He'll save you just now.

178 YIELDED

C. F. Warren

COPYRIGHT, 1921, BY ROBERT HARKNESS
INTERNATIONAL COPYRIGHT SECURED

Robert Harkness

Yield-ed, Lord, to Thee, Yield - ed, Lord, to Thee; Whol - ly
yield - ed, yield - ed;

p *pp*

Thine, for - ev - er-more, Yield-ed, yield-ed, yield-ed, Lord, to Thee.

179 WONDROUS PEACE

Copyright, 1932, by Robert Harkness. International Copyright Secured

R. H. ROBERT HARKNESS

Rest- ing in love di-vine, peace, wondrous peace is mine, Naught can my

soul dis-tress, Though cares and sor-row press; Peace, per - fect peace is mine,

gift of my Lord di-vine, Thro' all e - ter - ni - ty, peace, per-fect peace.

180 EVERY DAY

B. A. B. BENJ. A. BAUR

Brightly

Ev - 'ry day I'm walking with my Savior, Ev'ry day He shows His wondrous favor;

In His arms I'm safe from ev'ry dan-ger, Till my soul from mortal bond is free.

181 SO WONDERFUL

N. B. V.

Copyright, 1934, by Harry D. Clarke, Winona Lake, Indiana

N. B. VANDALL

His love to me is so won-der-ful, Bringing me peace from the throne above;

rit.

Helping me win the vict'ry o'er sin, His love to me is so won-der-ful.

182 GIVE ME A HEART LIKE THINE

mp

Give me a heart like Thine, Give me a heart like Thine; By Thy

cres. *mf*

won-der-ful pow-er and Thy grace ev-'ry hour..... Give me a heart like Thine.

183 HIS GRACE IS SUFFICIENT

R. F. D. Copyright, 1934, by Percy Crawford R. Fenton Duvall

His grace is suf-fi-cient for me, His grace is suf - fi-cient for me;

His strength is made perfect in weak-ness, His grace is suf - fi-cient for me.

184 CAN YOU BE TRUSTED TO SHINE?

R. H. P. R. Hudson Pope

Can you be trust-ed to shine? Can you be trust-ed to shine?

Je-sus counts up-on you to be loy-al and true, And there is no

end to the good you may do, If you can be trust-ed to shine.

185 "FOREVER"

Rev. and Mrs. R. J. Molzahn

COPYRIGHT, 1934, BY PERCY CRAWFORD

Paul Hutchens

Oh, Je - sus is mine, yes, Je - sus is mine, Oh,

Je - sus is mine for - ev - er. He's my all in all, He'll

rit.

not let me fall, I'm safe in His care for - ev - er.

186 ONCE I WAS BLIND

R. Hudson Pope

p *f* *p* *f*

Once I was blind, now I can see; Once I was bound, but now I am free;

That's how I know there's a Sav-ior for me, Oh, . . . such a Sav - ior!

187 A HAVEN OF REST

H. M. M.

COPYRIGHT, 1934, BY HELEN M. MILLER

Helen M. Miller

There's a ha - ven of rest for you and me, A ha - ven of rest thru e - ter - ni - ty; Thru His won - der - ful love there's a home up a - bove, There's no sor-row nor care in that home o - ver there.

188 GOD HATH SHINED IN OUR HEARTS

2. Cor. 4: 6

R. Hudson Pope

God hath shined in our hearts, God hath shined in our hearts To give the light of the knowledge of the glo - ry of God, In the Face of Je - sus Christ.

189 HE TOOK MY SINS AWAY

Mrs. M. J. H. — Mrs. M. J. Harris

Copyright, 1930, by M. J. Harris. Renewal.
Nazarene Publishing House, Owner.

He took my sins a - way, He took my sins a - way,

And keeps me sing - ing ev - 'ry day! I'm so glad He

took my sins a - way, He took my sins a - way.

190 GOD'S MATCHLESS GRACE

Herbert G. Tovey — Arthur W. McKee

Copyright, 1925, by Arthur W. McKee
The Standard Publishing Co., owner

His grace is like a riv - er, His grace it flows for me;

His grace His grace it flows for me;

It keeps me hap - py in His serv - ice here, O His grace is full and free.

191 A GOOD ENOUGH BOOK FOR ME

COPYRIGHT, 1934, BY HELEN MILLER

H. M. M. — Helen M. Miller

It's a good enough book for me, A good enough book for me; It tells of

Je - sus who died for me, It tells of a Sav-ior who ran-somed me, It's

pa - ges are true, and it's message is new; It's a good enough book for me.

192 HANGING THERE FOR ME

COPYRIGHT, 1934, BY PERCY CRAWFORD

Percy B. Crawford — Wendell Loveless

Hang - ing there for me, Hang - ing there for me;

For Je - sus died, was cru - ci - fied, Hang - ing there for me.

193 SIMPLY BY TRUSTING

P. H. — Copyright, 1928, by Paul Hutchens — PAUL HUTCHENS

Sim-ply by trusting in Je - sus, Sim-ply by trusting in Him, You may have

lib - er - ty, You may have vic - to - ry, Sim - ply by trust-ing in Him.

194 HEAVEN IS IN MY SOUL

Copyright, 1912, by Hall.Mack Co.
International Copyright Secured

H. L. — HALDOR LILLENAS

Heav-en is in my soul to - day, Je - sus has washed my sins a - way;

1

Peace in my heart like a riv - er flows, Waves of glo - ry roll.

2

Glo - ry to Je - sus for ev - er - more, Heav-en is in my soul.

195 GET BACK TO GOD

H. M. M. COPYRIGHT, 1934, BY HELEN M. MILLER Helen M. Miller

Bur-dens will be light-er When we get back to God; Things will all seem brighter

When we get back to God. Man - y now are gone a - stray, Some have

rit.

wan-dered far a-way, But we nev-er can be hap-py, Till we get back to God.

196 GO TO GOD IN PRAYER

H. M. M. COPYRIGHT, 1934, BY HELEN M. MILLER Helen M. Miller

Go to God in prayer, friend, Go to God in prayer; He will ev-'ry bur-den bear,

And will all your sor-rows share, If you take it to the Lord in prayer.

197 WHEN HE SHALL COME

A. J. P. Copyright, 1934, by Almeda J. Pearce ALMEDA J. PEARCE

1. When He shall come re - splen-dent in His glo - ry, To take His
2. When I shall stand with - in the court of heav - en, Where white-robed
3. When He shall call from earth's re - mot - est cor - ners All who have

own from out this vale of night, O may I know the
pil - grims pass be - fore my sight; Earth's mar-tyred saints and
stood tri - um-phant in His might; O to be wor - thy

joy at His ap - pear - ing, On - ly at morn to walk with Him in white.
blood-washed o-ver-com - ers, These then are they who walk with Him in white.
then to stand be - side them, And in that morn to walk with Him in white.

f

Melody in tenor.

198 GIVE ME OIL IN MY LAMP

Anonymous Copyright by and used by permission of Elton M. Roth Elton M. Roth

Give me oil in my lamp, Oil in my lamp, Give me oil in my lamp, I pray;

Give me oil in my lamp, Keep me shining in my camp Un - til the break of day.

199 RUNNING OVER

Copyright, 1929, by Hall-Mack Co., (for Seth Sykes, owner).

SETH SYKES — W. GARDNER HUNTER

Run - - ning o - ver, Run - - ning o - ver, My cup's
My cup's run - ning My cup's run - ning Glo - ry! my cup's

fill'd and run-ning o - ver, Since the Lord sav'd me, I'm as
Since the Lord sav'd me,

hap - py as can be, My cup's fill'd and run - ning o - ver.

200 BLESS THIS OUR TASK, DEAR LORD

V. P. B. — Copyright, 1932, by V. P. Brock — V. P. BROCK

Bless this our task, dear Lord— This is our prayer;

In all this work of Thine, Help me to share.

201 *ISN'T IT GRAND TO BE A CHRISTIAN!

C. McC. and H. G. T.

Copyright, 1934, by Charlotte McCrossan
Used by permission

CHARLOTTE McCROSSAN
Har. by H. G. TOVEY

1. Isn't it grand to be a Chris - tian, Isn't it grand! (Isn't it grand!)
2. Isn't it grand to work for Je - sus, Isn't it grand!
3. Isn't it grand to help some neigh- bor, Isn't it grand!
4. Isn't it grand to look for Je - sus, Isn't it grand!

Isn't it grand to be a Chris - tian, Isn't it grand!
Isn't it grand to work for Je - sus, Isn't it grand!
Isn't it grand to help some neigh - bor, Isn't it grand!
Isn't it grand to look for Je - sus, Isn't it grand! (isn't it grand!)

Isn't it grand to be a Chris-tian, Mon - day, Tues - day, Wednesday,
Isn't it grand to work for Je - sus, Mon - day, Tues - day, Wednesday,
Isn't it grand to help some neigh-bor, Mon - day, Tues - day, Wednesday,
Isn't it grand to look for Je - sus, Mon - day, Tues - day, Wednesday,

Thurs-day, Fri - day, Sat - ur - day And all day Sun - day, Isn't it grand!

* Inspired by an old Negro Spiritual

202 JESUS MAKES ME HAPPY

C. L. B. Copyright, 1934, by Percy Crawford CHARLOTTE BROWN

Joyfully

Je - sus makes me hap - py, Fills my heart with love;

Takes a - way my sor - row, Points me up a - bove;

Gives me grace and par - don, Comes to dwell in me,

Brings my soul sweet peace for all e - ter - ni - ty.

203 I'M H-A-P-P-Y

I'm H - A - P - P - Y, I'm H - A - P - P - Y,

I'M H-A-P-P-Y!

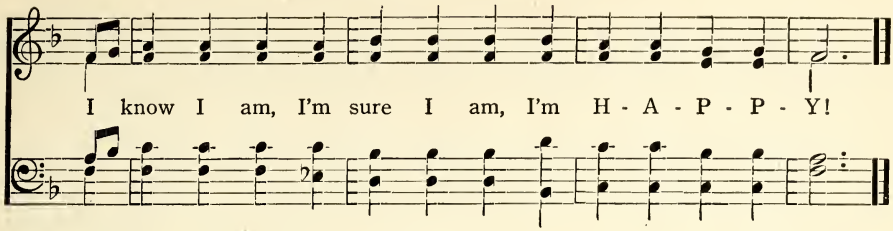

204 CRUCIFIED WITH CHRIST

GAL. 2 : 20

Copyright, 1934, by Percy Crawford

STANTON W. GAVITT

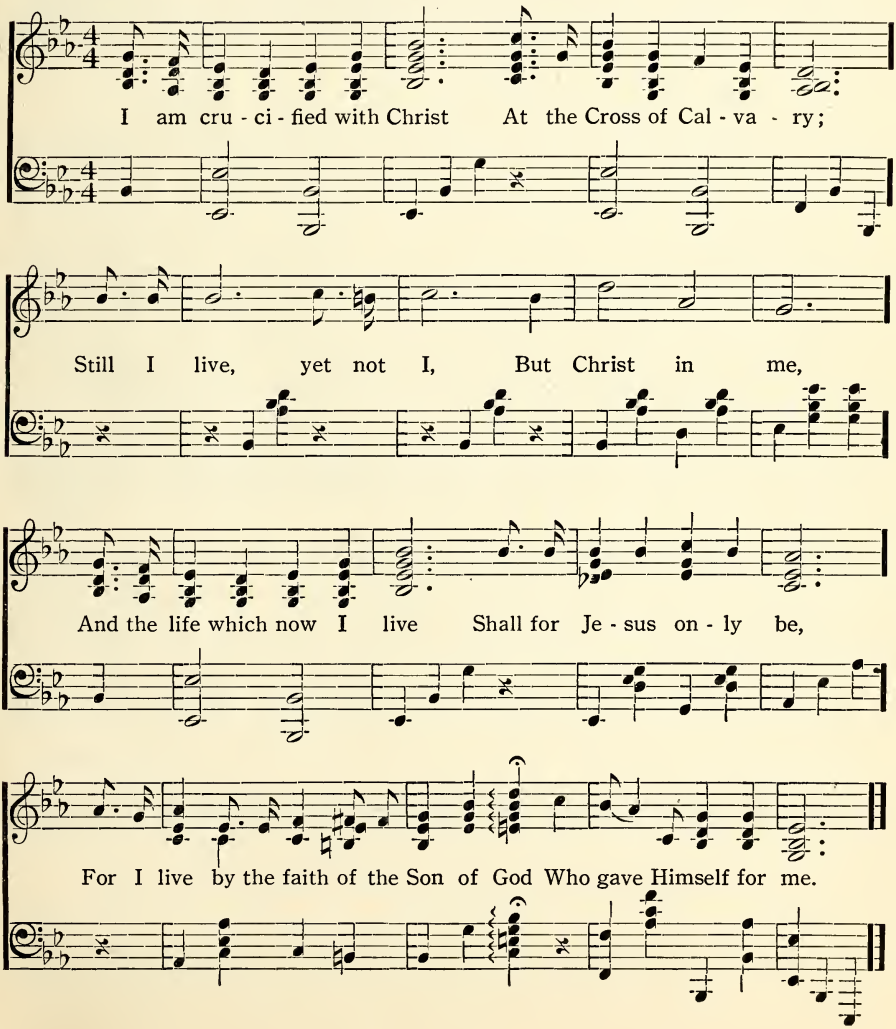

205 THE BLESSING SONG

ARR. COPYRIGHT, 1934, BY PERCY B. CRAWFORD

Unknown

Arr. by Ruth D. Crawford

We thank Thee, Lord, for this our food, God is love! God is love!

But most of all for Je-sus' blood, God is love! God is love!

These mer-cies bless and grant that we May live and feast and reign with Thee,

May live and feast and reign with Thee. God is love! God is love!

206 SINCE I MADE THE SAVIOR MINE

P. H.

COPYRIGHT, 1930, BY PAUL HUTCHENS

Paul Hutchens
Arr. by Mrs. P. H.

Since I made the Sav-ior mine, . . Since I took Him for my own, . .
made Him mine, ver - y own,

SINCE I MADE THE SAVIOR MINE

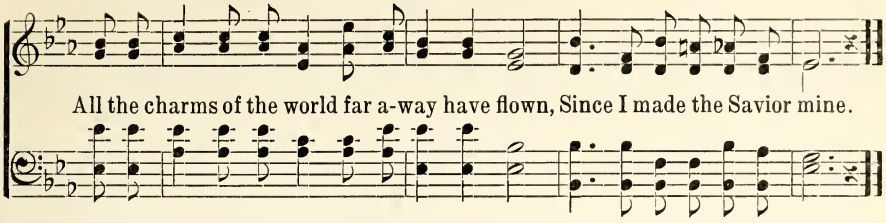

207 JESUS IS THE SWEETEST NAME I KNOW

M. D.

COPYRIGHT, 1934, BY MERRILL DUNLOP

Merrill Dunlop

CHORUS *Not too fast*

Je - sus is the sweet-est name that I have ev - er heard;
Je - sus is the sweet - est name that I have ev - er heard;
ev - er heard;

Sweet - er to this heart of mine than an - y oth - er word;
an - y oth - er word;

When He speaks my soul de - light - eth, for I love Him so;

Yes, Je - sus is the sweet - est name I know. . . .

208 MAY CHRIST BE THINE ALL

Unknown COPYRIGHT, 1934, BY PERCY CRAWFORD **Ruth D. Crawford**

For the long - est day, May Christ be thy stay; For the

dark - est night, May Christ be thy light; For the wea - riest hour, May

Christ be thy pow'r; For each mo-ment's call, May Christ be thine all.

After a restless night, Dr. Leon Tucker, Editor of The Wonderful Word, was riding along the highway, enroute to another one of his campaigns. Seemingly unaware of those with him, he started singing this little chorus:—

209 WAITING FOR THE MORNING

W. L. T. COPYRIGHT, 1934, BY HELEN M. MILLER **W. Leon Tucker**

I am wait-ing for the morn-ing, I am look-ing for the dawn, Tho' the

night be long, In my heart's a song, While I'm wait-ing for the morn - ing.

210

A NEW NAME IN GLORY

C. A. M.

Copyright, 1910, by Hall-Mack Co.

C. AUSTIN MILES

There's a new name written down in glo- ry, And it's mine, O yes, it's

And it's mine,

mine! And the white robed an- gels sing the sto - ry, "A

yes, it's mine!

sin - ner has come home," For there's a new name writ-ten down in

has come home,"

Glo - ry, And it's mine, O yes, it's mine! With my

And it's mine, yes, it's mine!

sins for - giv - en I am bound for heav - en, Nev - er-more to roam.

211 MY PRECIOUS LORD

COPYRIGHT, 1934, BY PERCY CRAWFORD

Unknown — Arr. by Ruth D. Crawford

1. My pre-cious Lord . . . . has won my heart, ... And nev - er
1. My pre-cious Lord has won my heart,

from . . . . Him will I part; . . . . My precious Lord has won my heart, And never
And nev-er from I'll nev-er part;

CHORUS

from Him will I part, I don't wanna grieve my Lord any-more. I don't wanna grieve my Lord any-

more, I don't wanna grieve my Lord any-more, I don't wanna grieve my Lord any-more.

2 Just see that sun, see how he run,
Don't let him catch you with your work undone.

3 You can talk about me just all you please,
I'll talk about you down on my knees.

4 If you want to see the devil run
Just shoot him in the back with the gospel gun.

5 If you want to get to heaven like anybody else,
Accept the Savior for yourself.

212 WIDE AS THE OCEAN

COPYRIGHT, 1914, BY HALL-MACK CO.
INTERNATIONAL COPYRIGHT SECURED

C. A. M. — C. Austin Miles

Wide, wide as the o - cean, High as the heav'ns a - bove;
Wide as the o - cean, deep as the sea, a-bove;

WIDE AS THE OCEAN

Deep, deep as the deep-est sea, Is my Sav-ior's love; . . . .
Deep as the deep - est, is His love;

I, tho' so un-wor - thy, Still am a child of His care,
I, tho' un-wor - thy, still am His child, His care,

For His word teach-es me that His love reach-es me ev - 'ry - where.

213 MAKE MY LIFE WHAT IT OUGHT TO BE

ARR. COPYRIGHT, 1934, BY PERCY CRAWFORD

Unknown **Arr. by Ruth D. Crawford**

Make my life what it ought to be, Make my life what it ought to be;

Je - sus, my Sav - ior, I come to Thee, Make my life what it ought to be.

ALLELUIA

A. J. P.

Copyright, 1934, by Almeda J. Pearce

ALMEDA J. PEARCE

TRIO

1. I have seen His Star, Thru my dark-est night,
2. Fall up - on your knees Shepherds, and a - dore;
3. Je - sus, ho - ly One, Hail we now Thy birth;

pp *pp*

I have trav-elled far, To that man - ger bright.
Wise men join the song, For your quest is o'er.
Our Im - man - u - el, Sent to rule the earth.

CHORUS

Al - le - lu - ia, Al - le - lu - ia,

ALLELUIA

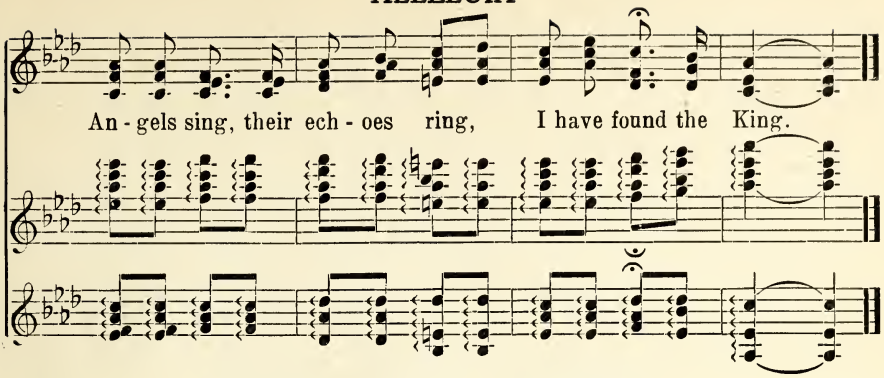

215 CONSTANTLY ABIDING

Mrs. W. L. M.

Copyright, 1908, by J. M. Harris
Nazarene Publishing House, Owner

Mrs. Will L. Murphy

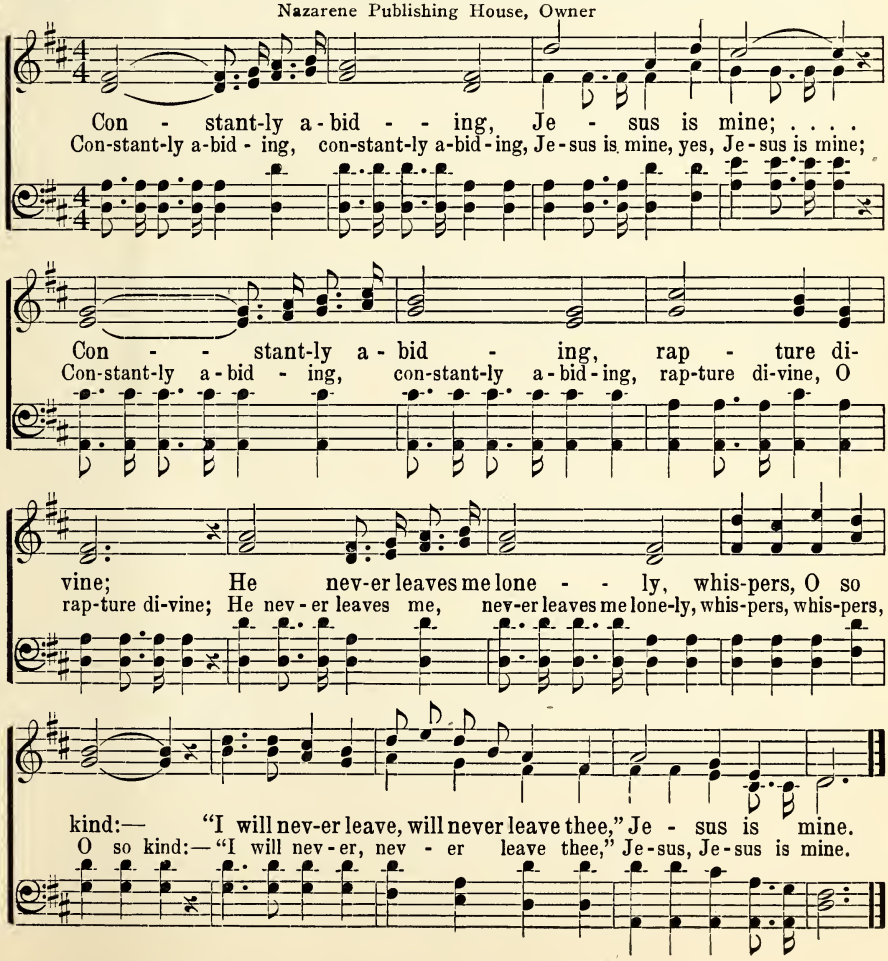

159 Crib Christ up Sunshine

203 Dim 1 to 5 pg

INDEX

A Fisher of Men....121
A Friend of Mine Is Jesus.139
A Good Enough Book....191
A Haven of Rest....187
A New Blessing.... 34
A New Name in Glory....210
A Song of Joy.... 80
A Winner of Souls.... 54
Absolutely Tender....151
Alleluia....214
All That I Need Is Jesus.... 83
Always Happy....103
Are We Down-Hearted?....123
Assurance March.... 88
As the Waters Cover.... 39
At Calvary....143

Back to Calvary.... 48
Bless This Our Task....200
Bye and Bye We're Going 78

Can You Be Trusted....184
Channels Only.... 52
Christ Is Mine.... 97
Christ Once Hath Suffered 47
Christ Shed His Blood.... 45
Cleanse Me....173
Climb, Climb Up Sunshine.159
Closing Prayer....129
Come to Jesus Just Now....177
Coming Soon.... 4
Coming Suddenly....144
Constantly Abiding....215
Counting Everything But.... 141
Crucified.... 68
Crucified With Christ....204

Doing the Will of God....130
Don't You Get Weary....125
Down in the Dumps....152

Even So, Come, Lord Jesus 81
Everybody Happy Say.... 12
Every Day....180
Except a Man Be Born.... 56

Fire Song.... 86
Fishers of Men....117
Forever....185
For Me, For Me....128

Get a Song Down in.... 166
Get Back to God....195
Get God's Sunshine....124
Get Right With God....108
Give Me a Heart Like....182
Give Me Oil in My Lamp....198
God Has Blotted Them.... 79
God Hath Shined in Our....188
God's Love Is Wonderful.... 3
Go to God in Prayer....196
God's Matchless Grace....190

Hallelujah for the Blood!....127
Hanging There for Me....192
Have I Given Jesus My.... 91
Have You Shared the.... 21
Heaven Is in My Soul....194
He Can Break Every.... 50
He Changes Not....116
He Keeps Me Singing....120
He Laid Down His Life.... 6
He Lifted Me Up.... 25
He Lives Triumphantly.... 40
Help Me to Share.... 8
He's the One I Love.... 76
He That Winneth Souls....113
He Took My Sins Away....189
His Blood....162
His Grace Is Sufficient....183
Home to Be With Jesus....104
How Greatly Jesus Must....145

I Am the Door.... 16
I Am the Way.... 94
I Belong to Jesus.... 33
I Do Believe, I Will....158
I Don't Belong Down....105
I Have Seen the Face of....100
I Lost My Burden.... 27
I Love Him Better.... 10
I Will Follow Jesus....163
If God Be for Us....111
If You Are Saved....174
I'm an Heir of God.... 41
I'm Feeding on the Living 46
I'm H-A-P-P-Y....203
I'm on the Rock.... 18
I'm on the Victory Side....110
I'm So Glad He Ransomed 75
In Him.... 64
In the Person of His Son 23
In the Sweet Bye and Bye 67
Isn't It Grand to Be a....201
It Is Morning in My Heart 9
It's a Grand Thing to Be.... 11
It's All Different Now.... 13
I've a Friend.... 14
I've Pitched My Tent....106

Jesus (Hutton).... 37
Jesus (Pearce)....164
Jesus in My Heart.... 92
Jesus Is Coming for Me.... 36
Jesus Is Real....133
Jesus Is the Same.... 32
Jesus Is the Sweetest....209
Jesus, Jesus, Is Our Song....102
Jesus Makes Me Happy....202
Jesus Proved His Love....148
Jesus Saves....170
Jesus Saves Me, Jesus.... 70
Joy in Following Jesus.... 89
Joy in My Heart.... 19
Joy! Joy! Joy.... 95
Just Casting All Your Care 22

Keep Me in the Shadow.... 5
Keep on Believing.... 66
Keep Praising.... 43
Keep Shining....157
Kept All the Way....114

Life in Christ....107
Lift Up Your Eyes....157
Look Away to the Cross....109
Lost, But Jesus Found Me 90
Love Divine.... 55
Love Won on Calvary.... 24

Make My Life What It....213
May Christ Be Thine All....208
Mine.... 51
My God Shall Supply All....155
My Heart Is Fixed....176
My Only Plea....136
My Precious Lord....211
My Resting Place.... 77

Near to the Heart of God....156
No One Ever Cared for.... 61

O Say But I'm Glad.... 2
Oh, I'm Satisfied With.... 17
Once I Was Blind....186
One Door and Only One....171
Only a Step to Jesus.... 73
On the Mountain Top.... 1
On the Other Side of the.... 49
Onward and Upward.... 72
Open the Door.... 35
Out of the Pit.... 69

Peace Like a River.... 99
Peace With God....172
Peter on the Sea.... 58
Pine Brook Song....167

Rejoice in the Lord....137
Remember Christ of....146
Remembered No More....115
Revelation 1:5.... 63
Revelling in His Love.... 96
Romans 8:28.... 53
Romans Ten and Nine.... 29
Running Over....199

Saved Through the Blood....168
Saviour, I Yield....161
Seeing the King....175
Seek Ye the Lord.... 98
Send a Great Revival.... 60
Sheltered in the Rock of....112
Shine on Me.... 31
Simply by Trusting....193
Since I Made the Saviour.206
Since Jesus Made His....134
Sing and Smile and Pray.... 59
Singing....147
Sin Shall Not Have....149
Something More Than.... 87
So Wonderful....181
Strength for All Thy....101
Sunshine, Sunshine.... 85
Sweep Over My Soul....160

Taps....126
Tell Me More.... 42
The Bible.... 26
The Birds Up in the.... 74
The Blessing Song....205
The Gospel....118
The Lord Hath Need....153
The Saviour Who Died.... 82
There'll Be No Sorrow.... 62
There's No Night There.... 30
Thou Wilt Keep Him in....138
True Lord to Thee....132
Trust Him.... 20
Trusting in Jesus.... 71
Trusting Now in Jesus....119

Victory All the Way....140

Waiting for the Morning....209
Wait Upon the Lord....165
We're on the Homeward.... 7
Whatever the Cross May.... 28
What the World (Baur)....131
What the World (Farrar) 84
When He Shall Come....197
When Jesus Comes Back....142
When the Lord Comes in....135
When the Saints Go.... 93
When the World Forgets.... 38
Whosoever.... 44
Whosoever Liveth and.... 57
Wide as the Ocean....212
Wonderful Grace....122
Wonderful, Infinite Peace....150
Wonderful Jesus.... 15
Wonderful Saviour.... 65
Wondrous Peace....179

Yielded....178
You May Look for Me....169

201 Isn't grand to be Christ

171 - One door and only

We Suggest That You

subscribe to our magazine, "Young People Today," at one dollar per year and keep in touch with all our activities, including the organization and growth of the "Phi Gamma Fishing Clubs" for young men and women; our weekly broadcasts and our Bible Conferences held each Summer for ten consecutive weeks. Write to—

Young People Today

P. O. BOX 1 : PHILADELPHIA, PA., U. S. A.